THE TORCH 1967

DAVID CHANNING WHITNEY

Yearbook 1967
373.73 YEA
37605001757301
Silver Lake Regional High School Library

DATE DUE

Library
Silver Lake Regional High School
Kingston, MA 02364

THE TORCH

1967

Silver Lake Regional High School
Kingston, Massachusetts

DEDICATION

As eighth graders, gauche and unsophisticated, we would tread the corridors softly in fear and awe of Mr. Montosi. As Seniors we continued to tread the corridors softly as we passed, but not in fear, rather with respect and admiration. Our harsh image of Mr. Montosi stayed with us for a time, but as we grew in wisdom and understanding, so our feelings grew into those of high esteem and rapport.

Without him, the cafeteria would have been chaos. As the Advisor to the Cafeteria Monitor Squad, he saw to it that things ran as smoothly in the lunchroom as they did on the football field. As an integral part of the Booster's Club, which provided us with many sweater and jacket awards, he insured the success of their annual fund raising drive by encouraging the students to participate.

One of Mr. Montosi's fellow teachers describes him as follows, "He's a kind of a guidance counselor for all the athletes." He solicited scholarships and financial aid to help outstanding athletes headed toward college. He not only urged the boys to attend football colleges, but to attend trade schools and technical schools as well. Just as he encouraged his students to continue their education, Mr. Montosi himself continued his education by obtaining his Master's Degree in Education at Bridgewater State College in May of this year.

Just as he centered his football team at the University of Massachusetts, so he centered the fall athletic season at Silver Lake. With Mr. Montosi, our Head Football Coach, we shared the agonies of defeat and the joys of victory. Although a dark scowl, nervous pacing and angry shouts marked his reactions when team performance wasn't up to par, a smile simply meant that his boys had come through for their school, their coach, and themselves, just as he knew they would all along. Long after the roar of the crowd has died down, we will hear his words ring our, ". . .HIT. . .BE TOUGH."

As a coach under constant pressure, Mr. Montosi was always a gentleman on and off the football field. His high school coach always set an example for young John Montosi and his teammates, and Mr. Montosi, in turn, saw to it that he set a fine example for for boys.

Mr. Montosi's austere image was not all fantasy. He was a hard man to deal with when principles and integrity were under fire. His unwritten laws concerning behavior prior to football games were respected and strictly obeyed. Trying to engage a football player in frivolous conduct the day before a game was like trying to separate football from Mr. Montosi. His efforts to stress the importance of character in athletics will serve as a model to us in the years ahead.

Mr. Montosi sacrificed his time and effort for us whether our endeavors seemed important or trivial in his eyes, we could not know. He went out of his way to help us in any capacity he could. If an agitated committee chairman needed forty boys to make palm trees or build volcanoes for the Junior Prom, she saw Mr. Montosi. If a teacher felt her student needed encouragement for higher grades, she saw Mr. Montosi. If there was a job to be done, and it had to be done well, the man to see was Mr. Montosi. His dedication to youth was as great as, in the words of the boys, ". . .'The Man's' dedication to the game of football."

For his outstanding ability to convey enthusiasm for learning and athletics, for his understanding and dedication to youth, the Senior Class, with deep respect and admiration, dedicates the 1967 Torch to MR. JOHN MONTOSI.

S. Conway, M. Roine, N. Wetherbee, E. Brennan
D. Ruggles, D. Vendetti, W. Nickerson, D. Pierce
M. Nute, M. Casey, J. Powers, J. Merada
K. Whitman, J. Campbell, P. Cooke
N. O'Brien, S. Brown, B. Cruthers, C. Wood
L. Staiger, L. Creighton, L. Anderson
C. Estes, K. McCabe, T. Lampi, J. Binns
F. Hardy, K. Hutt, L. Meyer, D. Pederzani
C. Pejouhy, S. Barkhouse, E. Barclay, D. Bamford
N. Cole, K. Marvelli

The yearbook staff is pleased to present its school with this book, the product of our thought and work which we have strived to make interesting and informative. We want to do more than remind you of how you once looked, or how your friends once looked; but to capture a one-time present and living time and extract from it those things which are worth preserving. This is not an easy task to perform within the somewhat limited bounds of a high school yearbook, but we have worked diligently at that task and have met with some success. To the extent to which we were successful, we found pleasure in our work, and we found pride also, a pride in the following pages which we now turn over to you---The Class of 1967.

Table of Contents

	Page
Dedication, Mr. John Montosi	2,3
Table of Contents	4
Staff Page	5
Administration and Faculty	8-23
Superintendent and Assistant Superintendent	8
School Committee	9
Principal and Assistant Principal	10
Guidance Department	11
English Department	12,13
Science Department	14
Art and Music Departments	15
Mathematics Department	16,17
Foreign Language Department	18
Library and Physical Education Departments	19
Social Studies Department	20,21
Commercial and Vocational Departments	22,23
Office Staff	24
Maintenance	25
Senior Section	28-77
Activities	78-99
Sports	100-121
Underclassmen	122-137
Subsidies and Advertisements	138-144

Mr. Fallon

Mr. Carroll

In the course of my work as Editor-in-chief of the "67" Torch, I have come in contact with many varied and interesting personalities. Many of them I thought would not influence me in the least, but they did. As you read through our book, I hope you will see the work that goes into a journal of events as this is and that perhaps you will see the different ideas represented here.

I take this opportunity to thank the staff for the outstanding job they have done on this publication. When I look back and think of what the yearbook would be without the help of Mr. Carroll, our advisor, I shudder with the thought. So, I take this opportunity to thank him, the staff, and everyone else who contributed in any way at all.

Thomas Lindvall
Editor-in-chief

Sharon Conway Copy Ed.

Thomas Lindvall Ed-in-chief

Mary Nute, Daniel Ruggles

Janice Merada, Gail Lonergan

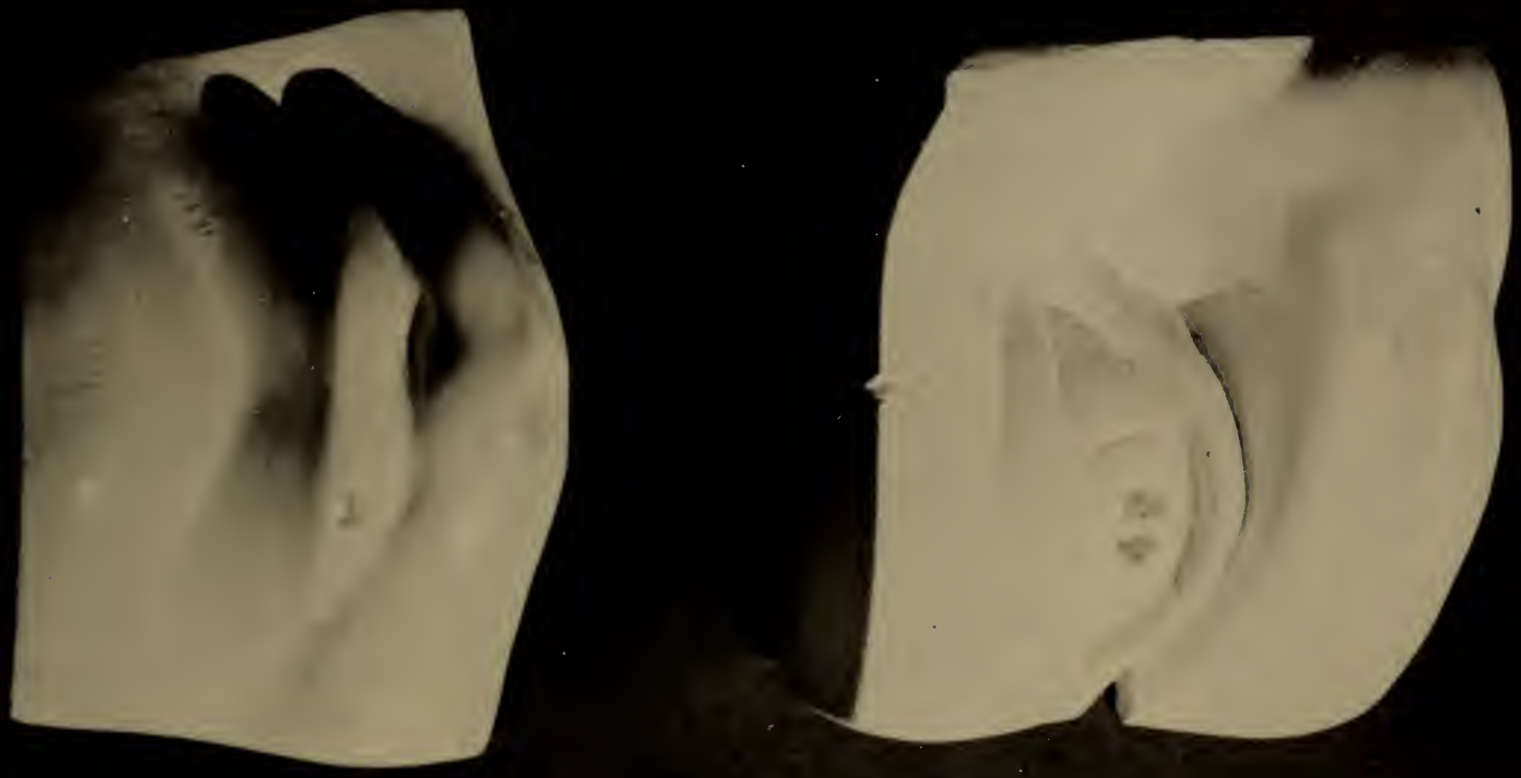

ADMINISTRATION and FACULTY

We will speak to them
and they will speak to us,
We will see them
and they will see us,
we will hear them
and they will hear us,
and in themselves
they may sense themselves.

Superintendent Francis F. Moran

Assistant Superintendent
John Maloney

Chairman Benjamin Conant

The regional school committee has among its concerns the physical expansion of Silver Lake and the character of the curriculum offerings.

During the course of our years at Silver Lake, the class of 1967 has seen evidence of the school committee's concern with the physical development of the school. A new wing was added to the building and we can see a new regional junior high school rising in Pembroke. The need for more classrooms stems from a rapidly growing population. As soon as the new building is finished, it will be necessary for the committee to begin study as to the character of possible further construction at some future date.

Buildings alone do not make an educational program. The committee has spent much of its time discussing ways of improving the scope and quality of the educational program. Representative topics of discussion are: pupil-teacher classroom ratio, policies relating to substitute teachers, and extra curricular activities.

As Silver Lake continues to grow both in size and quality, there will be many problems to be solved and issues to be resolved. The regional school committee will act as the co-ordinating group for the faculty, administration, students, and parents.

Henry D. Hammond, Jr.; Robert Rigel; Mrs. Lilias Cingolani; Benjamin Conant, chairman; George W. Cushman, secretary-treasurer; Bowman C. Wingard; Clayton L. Knox; Charles F. Batchelder.

The yearbook staff has diligently gone about their task of pictorally recording all the many aspects of life at Silver Lake this year. While yearbooks all appear to possess a sameness, in reality each is a unique document. A yearbook is unique because it captures a moment, a year, that will never again be repeated with the same persons playing out the same roles. And it is this uniqueness that makes the yearbook a treasured book of memories for all students, but especially for seniors.

The reader, who has not been personally affiliated with the school, will have an opportunity to see in The Torch the many activities that are associated with the daily life of students at the Silver Lake Regional High School. It is our hope that this book will give you some insight into the complexity and operation of a large suburban high school.

This then is Silver Lake –

Arthur P. Silvester

Mr. Arthur P. Silvester
Principal

Mr. Arthur T. Hand
Assistant Principal

GUIDANCE DEPARTMENT

Mr. William Quinlan
Director of Guidance

One of the most pertinent questions in contemporary society is the one concerning the place of the individual within that society. The Guidance Department has this as one of its concerns at Silver Lake, for in sorting through such terms as "under-achiever," "lack of motivation," "college material," "discipline problem," and so on, Mr. Quinlan, Mr. Parks, and Mrs. Nathanson must get at people. The people, the individuals, are the students of Silver Lake Regional High School. The Guidance Department assists the bewildering number of students, with their varied abilities and interests, in finding a place within the school and eventually, within society. There are those with vague ideas, those with clear-cut goals, those who are uncertain, those who care and those who do not know whether they care or not—such are the students with whom the Guidance Counsellors must work. The implications of their work, as the imlications of the faculty and administration, can and often do go beyond school life.

Mrs. Harriet Nathanson

Mr. Edward Parks

Mrs. Mary Cherry, Co-chairman

Mrs. Anna Hill, Co-chairman

Miss Janice Margeson

Mrs. Risi

Miss Consolino

Mrs. Lois Mulliken

The English department strives to give each graduate a feeling for English, a love of words, written and spoken, a sensitivity to ideas, and a style of his own. The English department exists to cultivate an awareness of and a gift of expression in each student at Silver Lake. Courses in American, English, and world literature are offered and selections from the classics, the modern novel, the narrative poem, Shakesperian drama and biography are introduced. Mechanical skills, vocabulary building, and grammar drills are emphasized in conjunction with the literature which supplies ideas for written composition and discussions. If, at the end of four years at Silver Lake, a young person feels at home in his native tongue, knows that which is good, and cares enough to be critical of what he writes, reads, sees, and says, that graduate will not fail the school.

Miss Stallings

Mr. Wallace Weeks

Mrs. Jean Goetz

Mr. Jack McCormick

Mrs. Jo-Anne Howe

SCIENCE

Mr. D. Atwood

Mr. Heufelder

Science at Silver Lake embraces many fields of study, including biology, earth science physics, chemistry and so on. Laboratory facilities enable students to learn by means of actual experience. The department serves to prepare some students for college work in a technology-oriented country; but it also serves to introduce many students to the discoveries made by man which have enabled him to use the physical elements of his world to amazing advantage and disadvantage; and to pose students with the problem of elevating the former and eliminating the latter.

Mr. Lescarbeaux

Mr. Coakley

Mr. Markee

Mrs. McCulloch

Mr. Daunheimer

ART AND MUSIC

Mr. Carroll, art

Mr. Wallace, music

ART AND MUSIC are two fields of study which, while not opposed to scientific or mathematical considerations, approach thought and creativity from a different vantage point. Both music and art are disciplines, they do require learning, understanding, and experience. Abstract and intuitive thinking are required in the study of these subjects; but they are much related to math and science in that they show insight into order and relationship. . .the terms harmony and composition are equally applicable to a painting or a piece of music. Students at Silver Lake who enroll in these courses have an opportunity not only to develop their own creative talents, but also to learn, to appreciate and respect the talents of their classmates. Through concerts and band performances, and through exhibitions in the art room and in display cases in the school, the results of the work of art and music students are made available to the entire school.

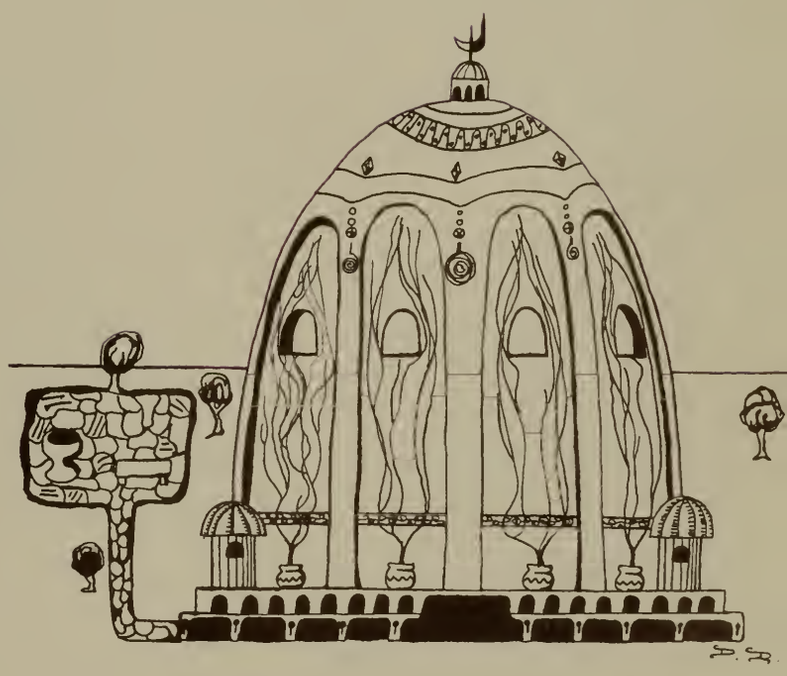

Miss Cottuli

Mrs. Linton

Mr. Hudson

Mr. Randall

Miss Dennett

Miss Hopkirk

Mathematics, as any other branch of study at Silver Lake, has many applications. One major service of this department is that it instructs students in using reason, as opposed to intuition, in their thinking. Two major sources of ideas, each invaluable to man and his society, are intuition and reason. These two sources are not by nature opposed, both can work together and bring enlightenment on philosophical and practical levels. Mathematics can be as utilitarian as helping one make out his weekly budget, or it can be quite theoretical, actually abstract, and serve as a means of probing the mysteries of the universe. At our school, several courses are offered, some oriented toward business pursuits, some toward college work in math itself or in other sciences, and so on. The effect of this discipline is particularly evident in America's increasingly "computerized" society, and students at Silver Lake are fortunate in having an able faculty to provide them with an opportunity to prepare themselves for their own role in this society.

Mr. Fallon

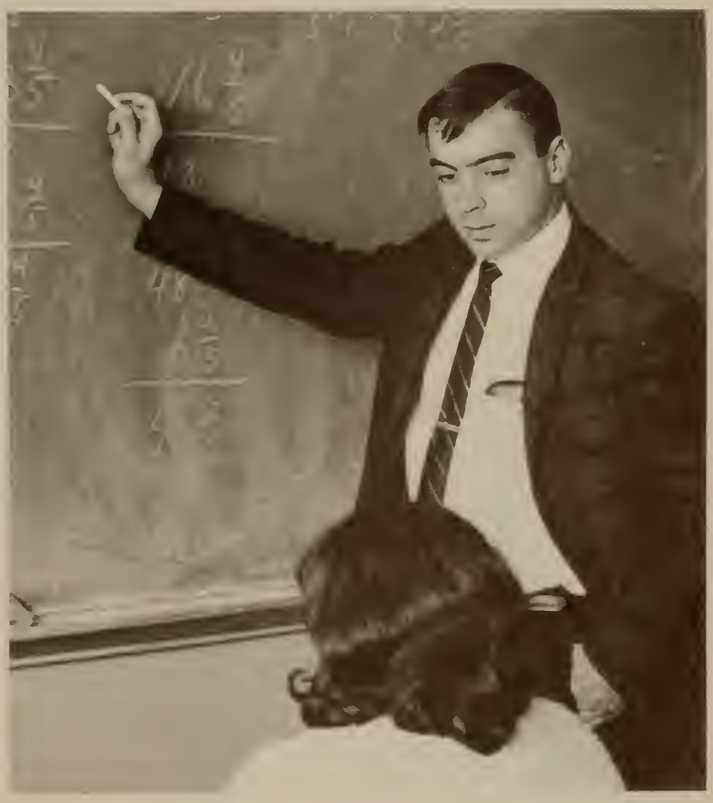

Mr. Kaupp

Mr. Weeks

Mrs. Leighton

Miss Fingerman

Miss Gillis

Mr. Killian

Foreign Language Department

Students enrolled in the Foreign Language Department are taught more than to read, write, and speak their chosen language easily. These students have an opportunity to learn some of the culture, geography, and history of the country. Extensive courses in French, Spanish, and Latin are supplemented by frequent field trips, films, and slides. A language laboratory allows the teachers, under the direction of Mr. Winslow Weeks, to give their students more individual attention.

Miss Eckel

Library

Under the patient and able supervision of Miss Mary Ann Nappi, the library at Silver Lake provides students and faculty members with a great deal of material concerning a wide variety of subjects. Books are made available for research, special instruction, or reading pleasure. Despite the large school population, time and space are provided for students to study and read in the library itself. Miss Nappi's task of organization of the library material is made somewhat easier due to the assistance of student library aides.

Miss Nappi

Mr. Montosi

Mr. Rowe

PHYSICAL EDUCATION DEPARTMENT. . .The objectives of the Physical Education Department at Silver Lake are to provide the physical, mental, social, and emotional development of each student. The curriculum encompasses individual and team sports, gymnastics, and musical activities. The students are educated just as in academic courses, through the use of written and skill tests. It is the hope of Physical Education Department to provide activities that will have a carry-over value after the student leaves high school.

Miss Killiam

Miss Wolejko

Mr. Pierce

Mr. Splaine

Miss Hopkins

The Social Studies Department has placed particular emphasis on the relationship of the United States to world affairs. Teachers in the department realize that good citizens are those who have some knowledge of their country's government and the role of their country in the diplomatic scene. Therefore, all seniors are required to take United States History and seniors in the academic course are required to take Government and Economics. The annual Senior trip to the United Nations acquainted students with the problems and advantages of world government.

Mr. Harrington

Mr. Bergeron

Mrs. Anderson

Teachers in the Social Studies Department strive to give students an historical background which will enable them to follow new trends in history with some measure of understanding.

Mr. Sirrico

Mr. Dunn

Miss Chernak

Mrs. Schwabb

Mr. Cronin

The Commercial Department is designed to train students for occupational competence in office, sales and managerial positions. Students develop the understanding and skills that are basic to intelligent living in our modern economy. Practical experience is gained by seniors in the Office Practice area under the guidance of Mr. David Cronin.

Mrs. Churchill

Mr. Spinelli

Mrs. Chiros

Mrs. Nickerson

Mrs. Breen

Mrs. Pratt

Mr. St. Onge

Mr. Binns

The Vocational Department

Silver Lake is a comprehensive school. Therefore, a separate wing is devoted to vocational studies. In each section of the vocational department, students receive training in a trade that will provide them with employment immediately upon graduation. The vocational training areas are: Automotive Mechanics, Carpentry and Millwork, and Agriculture. Graduates of these programs receive a trade Certificate in addition to a high school diploma. The students are able to continue their education in their chosen trade or start work after graduation with a certain amount of experience behind them.

Mr. Wyman

Mr. Deam

Mr. Fraser

Mr. Thomas

Mrs. Helen Peterson
School Nurse

Mrs. Barbara Cote
Secretary to the Principal

Mrs. Holly Sherman

Mr. Lawrence Sprague

Mrs. Mary Post

Mr. St. Pierre, Mr. Fortini, Mrs. Pinert, Mr. Boudreau, Mr. Jordan

Mr. Jordan
Head Custodian

Mrs. Arruda
Cafeteria Supervisor

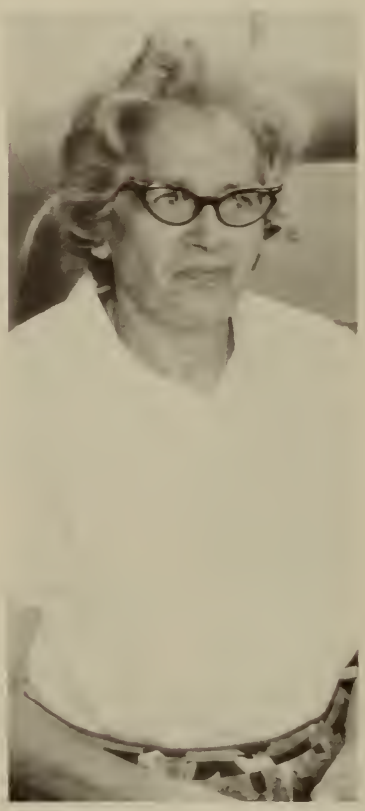

SENIORS

Our faces could not
mask ourselves,
but were ever-changing
reflections
of what we had been,
what we were,
and what we might be.

Class History

As Seniors, we must now look back at our high school careers. What do we remember? When we entered Silver Lake as seventh graders in 1961, we assembled briefly in the Little Theatre before we were transferred to the Kingston Annex, the last students at Old Kingston High, with its warped floors and condemned top story. We formed lasting friendships that year, and the next, when we were the first eighth grade in the new Junior High wing.

When we entered Silver Lake in 1963 as Freshmen, we were greeted with the now familiar refrain, "The time is 7:52, will students please be seated." With those words ringing in our ears we knew that we were high school students. We had as officers, Carl Alfiere, President; Brian Stewart, Vice-President; Terrell Burke, Secretary; Gail Lonergan, Treasurer; and Sharon-Lee Conway, Historian. Under the direction of our advisors, Mr. Markee and Mrs. Tulimieri, we nervously planned our Freshman dance which turned out to be a great success. What ever happened to all those paper plates that were left over?

We weren't the babies of the school in 1964 when we became Sophomores. Our Class Officers were President, Brian Stewart; Vice-President, Jim Darsh; Secretary, Terrell Burke; Treasurer, Julie Sgarzi; and Historian, Sharon-Lee Conway. It was a cold and cloudy day in November when for the first time in the history of the school we defeated our arch rival Plymouth-Carver in the Thanksgiving Day football game. The weather wasn't so bad after all, was it? The noise, confetti, and tears of joy lighted everyone's vacation. Two other things are vivid in our memories of that year. Remember Mr. Randall's wrapping paper and filing cards? And who can forget the soggy car wash we held in Tedeschi's parking lot?

"Juniors and Seniors will report to the Little Theatre for assembly." "Juniors and Seniors will be called to the pep rally by the office." We had done it! We were Upper Classmen! Our Class Officers were: Julie Sgarzi, President; Gail Lonergan, Vice-President; Terrell Burke, Secretary; Ann Lovell, Treasurer; and Sharon-Lee Conway, Historian. The Old Colony League crown for the track team led by co-captain Richard Bell; the varsity Girls' Basketball team paced by Kerry McCabe's 160 points; the Navy Band; and the Harvard Glee Club will remain as fond memories of our Junior Year. Finally, we reached the culmination of three years in high school when we presented the Junior Prom, "Island of Enchantment." Remember dancing to "Some Enchanted Evening" played romatically by Don Shaw and his orchestra? Elaine Brennan was our Queen and what could be a better birthday present for Ken McGrath than to be king?

The realization that we were at last Seniors didn't occur to most of us until the third week of school when we settled down to selecting our Senior Class Officers. They were: The Dynamic Duo of Benny and Stew, our President, Stephen Jameson, and Vice-President, Brian Stewart, respectively. Our Secretary was Terrell Burke; Treasurer, Ken Packard; and Historian, Sharon-Lee Conway. They governed our class under the watchful eyes of Mrs. Nathanson and Mr. Quinlan. The Senior Class Play, "The Happiest Millionaire", was presented November 18 and 19, under the direction of Mr. Winslow Weeks. We never did find out who played the alligator! How proud we were of the early acceptances and the Letter of Commendation winners. Who can forget that long tiring day of College Boards and the many hours spent in the Guidance Office trying to plan our futures? The year passed so quickly and, at last, our Senior Week came, leaving many delightful memories for all. Before we knew it we were alumni of Silver Lake!

The Class of 1967 brought with it lasting friendships and fond memories. High school gave us preparation not only for college through an intensive and varied education, but also for the life we must lead as adults in our society.

SENIOR CLASS OFFICERS

SHARON CONWAY, Class Historian; KENNETH PACKARD, Treasurer; TERRELL BURKE, Secretary; BRIAN STEWART, Vice-President; STEVE JAMESON, Class President.

Jane Almy

Lucy Anderson

Michael Anderson

Jonathan Angell

Evelyn Angus

Jean Atwood

Philip Badore

Donna Bamford

Richard Barboza

Ellen Barclay

Susan Barkhouse

Karen Barnes

Joanne Barrow

Linda Barrows

Candice Bates

Michael Beland

Richard Bell

Brenda Bennett

Phillip Bennotti

Ann Bent

Terri Ann Benway

Michael Berry

Bertha Bezanson

Andrew Binns

Ruth Bonney

Joseph Brady

Elaine Brennan

Robert Briedenthal

Stephen Brown

James Burbank

Robert Burpee

Paul Cabral

Carol Cadenhead

Jane Campbell

Darlene Candini

Frank Cantelmo

Louise Cappella

Donald Carvalho

Maureen Casey

Joseph Cater

Beverly Cazale

Phillis Childs

James Clark

Steven Clarke

Nadine Cole

James Connelly

Pamela Cooke

Russell Correa

Joseph Costa

Linda Creighton

Carol Crowe

Bradford Cruthers

Robert Curtis

Susan Cushman

James Darsch

Christine Davis

Donna Dearborn

Arthur Demulis

Valerie Dondero

Stephen Downing

Marjorie Drew

Dianne Ellis

Dianne Emery

Carol Estes

Glenn Estes

Richard Ethier

Susan Ezekiel

Anne Fagan

Jonathan Felt

Walter Ferrell

Wesley Ferrell

Steven Ford

David Fowler

Donna Fowler

Lillian Frisbee

Jean Furtado

Marcia Gallivan

Randy Gallo

Gail Garuti

Stephen Gaudet

Allen Giannatassio

Allen Gilbert

Peter Glass

Edward Gould

Brian Govoni

John Grew

Frank Gunning

Francis Hardy

Richard Harrison

Katherine Hatch

Sally Hill

Gary Hird

Robert Holt

Gail Hutt

Cathy Hutt

Donna Hyson

Stephen Jameson

Phillip Jones

Dennis Jordan

Eleanor Keefe

Gordon Keezer

Joan Kennifick

Thomas Lampi

Ernest Langthorne

Peter Lanzillota

Ronald Lanzillota

Thomas Larkin

Carol LaValley

Joanne LaVigne

Helen Lehto

Thomas Lindvall

Gail Lonergan

Linda Luiz

Ann Lovell

William Maarschalk

Karen Marvelli

Janice Mascari

Ethel Mason

Douglas Mathews

Kerry McCabe

Kenneth McGrath

Thomas McGuinness

Wayne McKenna

Bonnie McLean

Gavin Melford

Janice Merada

Louise Meyer

Richard Mitton

Gerald Motte

Walter Mullin

Donna Murphy

William Nickerson

William Nowlin

Lester Nowlin

Ronda Noyes

Mary Nute

Nancy O'Brien

Kenneth Packard

Clifton Paulding

Donna Pederzani

William Peinart

Dennis Pierce

Charmine Pejouhy

Anthony Perry

John Ponte

Janet Pooler

Josephine Powers

Robert Powers

Rosemarie Primavera

Sharon Rafferty

Judith Rantanen

Dennis Reed

Lucinda Rice

Judi Richmond

James Robare

Patricia Rodgers

Mary Roine

Anthony Rosati

Daniel Ruggles

Robert Ryan

William Savery

John Sciacca

William Seamans

Kevin Seppala

Julia Sgarzi

John Shepherd

Norma Sherman

Barbara Smith

Rita Solari

Toni Souza

Richard Springer

Dorothy Stafford

Lois Staiger

William Stanton

Susan Stevens

Brian Stewart

Thomas Stewart

David Still

Susan Stoddard

Roy St. Pierre

Nancy Sturtevant

Cheryl Suarez

Andra Taube

Mary Teagan

Kathleen Townsend

Mary True

Clyde Turner

Susanne Twofoot

Charles Van Buskirk

Kathleen Vickery

George Vining

Debbi Vendetti

John Walsh

Audrey Ward

Virginia Warn

Eleanor Wasti

Timothy Wentworth

Nancy Wetherbee

Katherine Whitman

Sharon Williams

Richard Wilson

Charles Wood

Stephanie Wood

Carol Wood

Warren Young

Karl Braun

Terrell Burke

Sharon Conway

Ed Fearing

Douglas Prescott

Gordon Fogg

Linda MacLeod

Sharon Rafferty

SENIOR SUPERLATIVES

Most Intellectual: K. McCabe, R. Briedenthal

Class Artists: D. Ruggles
G. Garuti

Most Quiet: W. Nickerson, B. Bezanson

Apple Polishers: A. Binns, C. Cadenhead

Most Musical
P. Glass C. Pejouhy

Class Flirts:
F. Gunning S. Hill

Individualists:
E. Langthorne V. Dondero

Contributed Most;
T. Lindvall J. Sgarzi

Most Popular:
S. Jameson G. Lonergan

Most Dramatic:
T. Lampi L. Anderson

Friendliest:
B. Stewart S. Conway

Class Clowns:
R. Ryan D. Stafford

SENIOR

ANGUS, EVELYN: Junior Prom Committee, 3; Majorettes, 2,3, co-captain 4;
ATWOOD, JEAN: Future Business Leaders, 4; Laker Legend,2; Delta Upsilon Omega, 4;
BAMFORD, DONNA: "To thine own self be true." Chorus, 9; Softball, 2,3,4; Office aide, 1,2,3; Health Clinic, 4; Yearbook, 3,4; Graduation Usherette, 3; Future Teachers, 1,2,3,4; Junior Prom Committee, 3; Laker Legend, 3,4; Press Club, 2; Senior Class Play, 4; Library Club, 2;
BARBOZA, RICHARD: Track, 2;
BARCLAY, ELLEN: "The only gift is a portion of thyself." Future Teachers, 1; Junior Prom Committee, 3; National Honor Society, 2,3,4; Senior Class Play, 4; Library Assistant, 1,2,3;
BARKHOUSE, SUSAN: "I shall laugh myself to death." Chorus, 1; Monitor, 4; Future Teachers, 1,2; Junior Prom Committee, 3; National Honor Society, 2,3,4; Senior Class Play, 4; Yearbook Staff, 4; Junior Prom Usherette, 2;
BARNES, KAREN: Field Hockey, Mgr. 3,4; Cheerleader, 2; Library Assistant, 1,2,3; Junior Prom Committee, 3; Senior Class Play, 4; French Club, 4; Health Aide, 3,4;
BARROW, JOANNE: Delta Upsilon Omega, 4;
BATES, CANDY: Cheerleader, 1; Junior Prom Committee, 3;
BELL, RICHARD: Football, 2,3,4; Track, 1,2,(Capt.) 3 & 4;
BENOTTI, PHIL: "Be it soon or be it late, men find sweet turns to bitter, and then once more to love." Key Club, 2,3,4; Senior Class Play, 4;
BENWAY, TERRI: Cheerleader, 1; Executive Board, 2;
BERRY, MIKE: Football, 1,3;
BEZANSON, BERTHA: Softball, 1,2,3,4; Library, 1,2,3,4; Future Teachers, 3,4;
BINNS, ANDREW: Announcing Staff, 4; Band, 1,2,3,4; Executive Board, 1,2,3; Basketball, 1; Junior Prom Committee, 3; Key Club, 2,3,4; National Honor Society, 3,4; Senior Class Play, 4;
BRADY, JOE: "To be or what to be, that is the question." Baseball, 2,3,4;
BRAUN, KARL: Baseball, 1,2,3,4; Football, 1,2;

ABBOTT, JOHN: Football, 1,3; Boys' State Delegate, 3;
ABBOTT, JOSEPH: Boys' State Delegate, 3;
ALLSOPP, FRED: Automotive
ALMY, JANE: "At whose sight all the Stars hide their diminished heads." Chorus, 1; Future Nurses Club, 4; Future Teachers, 3;
ANDERSON, LUCY-MARIE: "When my cue comes, call me, and I will answer." Class Executive Board, 1; Drama Club, 1,2,3,4; Monitor, 4; Junior Prom Committee, 3; Senior Class Play, 4; Yearbook, 4;
ANGELL, JON: Football, (Mgr.) 3; Junior Prom Committee, 3; Senior Class Play, 4; Track, 3;

APPENDIX

BRENNAN, ELAINE: "Full lasting is the song, though he the singer passes." Executive Board, 1; French Club, 4; One Act Play Contest, 2; Junior Prom Committee, 3; National Honor Society, 2,3,4; Student Council, 1,2, (Secretary) 3&4; Tennis, 3,4; Field Hockey, 1, 2; Senior Class Play, 4; Softball, 1,2;
BRIEDENTHAL, ROBERT: "What I don't know never fails to amaze me." Debate Club, 2; Football, 1; Junior Prom Committee, 3; Key Club, 2,3,4; National Honor Society, 2,3,4; Senior Class Play, 4; Track, 2;
BROWN, STEVE: "Nothing great has ever be been accomplished without enthusiasm." Debate Club, (Treasurer) 4; National Honor Society, 3,4; Tennis, 3,4;
BURBANK, JAMES: Automotive
BURKE, TERRELL: "Let us be happy while we are young." Class Executive Board, 2; Class Secretary, 1,3,4; Junior Prom Committee, 3; Student Council, 2, (historian) 3,4; Senior Class Play, 4; Monitor, 4; One Act Play, 2; Cheerleaders, 1,2,3, (Captain) 4;
BURPEE, ROBERT: Football, 1,2,3, Junior Prom Committee, 3; Key Club, 2,3,4; Monitor, 4;
CADENHEAD, CAROL: "For every minute you're sad, you lose sixty seconds of happiness." Chorus, 1,3; Basketball, 1; Majorettes, 2,3, co-captain 4; Student Council, 3; Senior Class Play, 4; Softball, 2; Girl's State, 3;
CAMPBELL, JANIE: "True happiness must come from a glow within." Future Teachers, 1, 2; Senior Class Play, 4; Yearbook, 4;
CANTELMO, FRANK: "Be true to thyself." Announcing Staff, 3,4; Band, 1,2,3,4; Junior Prom Committee, 3; Key Club, 3,4; Senior Class Play, 4; Track, 4;
CAPPELLA, LOUISE: Future Teachers, 3,4; Laker Legend, 3,4; Senior Class Play, 4; Library Club, 4;
CASEY, MAUREEN: Home Economics Club, 2,3,4, secretary 3; Junior Prom Committee, 3; Yearbook, 4; Delta Upsilon Omega, 4;
CAZALE, BEVERLY: Home Economics Club, 2; Psychology Club, 2; Dramatics, 2;
CHASSE, DAVID: Carpentry
CHILDS, PHYLLIS: "Education is the key to success." Chorus, 1,3; Junior Prom Committee, 3; Senior Class Play, 4; Tennis, 1;
CLARK, JAMES: Carpentry
CLARKE, STEVE: Band, 1,2; Football, 1,2, 3,4; Junior Prom Committee, 3; Key Club, 3,4; Track, 2;

COLE, NADINE: Chorus, 1; Drill Team, 1; Field Hockey, 2,3; Office Aide, 1; Guidance Aide, 4; Basketball, 2,3; Yearbook, 4; Laker Legend, 4; Senior Class Play, 4; Library, 1; Dramatics Club, 2;
CONWAY, SHARON LEE: Class Executive Board, 1,2,3,4; Class Office Historian, 1,2,3,4; Drill Team, 1,2,3 (co-captain), 4, (captain); Yearbook Staff (copy editor), 4; Office Worker, 1; Graduation Usherette, 3; Junior Prom Committee, 3,(art chairman); National Honor Society, 2,3,4; Softball, 1,2; Tennis, 3,4; Monitor, 4; French Club, 4; "Be a friend to thyself, and others will befriend thee." Kelly, 1721
COOKE, PAMELA: Delta Upsilon Omega, 4; Laker Legend, 4; Senior Class Play, 4; Sponsor Drive, 4; Basketball (varsity) 3,4;
CORREA, RUSSELL: Baseball, 1,2,3,4; Basketball, 1; "Baseball--it's not my wife and it's not my life--why worry."
COSTA, JOE: Band, 1,2,3,4; Woodwind Quartet, 2,3; Junior Prom Committee, 3; Senior Class Play, 4;
CREIGHTON, LINDA: Class Executive Board, 2; Field Hockey, 3,4 (co-chairman); Graduation Honor Guard, 3; Yearbook, 4; Junior Prom Usherette, 3; Junior Prom Committee, 3 (Co-chairman Art); Laker Legend, 2,3,4; Senior Class Play, 4; Softball Manager, 2; Tennis, 3,4; Basketball, 1,2,3,4; "Temptation is fatal."
CROTHERS, BRAD: Football, 2,3,4, manager; Cafe. Monitor, 4; Junior Prom Committee, 3; Senior Class Play, 4; Yearbook, 4;

CROWE, CAROL: Sponsor Drive, 4; Senior Class Play, 4;
DARSCH, JAMES: Baseball, 1,2,3,4; Class Executive Board, 3; Class Officer, 2; Key Club, 2,3,4; Football, 1,2,3,4; Basketball, 1,2,3; Junior Prom Committee, 3;
DONDERO, VALERIE: Junior Prom Committee, 3; Laker Legend, 3,4; Senior Class Play, 4; French Club, 4; Library Aide, 4; Yearbook Staff, 4;
EMERY, DIANE: Future Business Leaders, 2; Laker Legend, 2; Psychology Club, 2;
ESTES, CAROL: Office Aide, 1; Junior Prom Usherette, 2; Graduation Honor Guard, 3; Basketball, 2,3,4; Softball, 2,3,4; Delta Upsilon Omega, 4; Yearbook Staff, 4;
ESTES, STEPHEN: Carpentry
EZEKIEL, SUSAN: Class Executive Board, 1;
FELT, RUSTY: "If you have tried something, and failed, you are much better off than if you tried nothing and succeeded." Cross Country, 3; Key Club, 2,3,4; Senior Class Play, 4; Track, 1;
FERRELL, WALTER: Baseball, 1,2,3,4; Football, 1,3; Basketball, 1,2;
FERRELL, WESTY: Baseball, 1,2,3,4; Football, 1,3; Basketball, 1,2;
FOGG, GORDON: "Common sense is a rare commodity." Automotive
FRISBEE, LILLIAN: "Did it ever occur to anyone that space may someday conquer man?" Delta Upsilon Omega, 4; Yearbook, 4; Laker Legend, 4; Senior Class Play, 4;
GALLIVAN, MARCIA: Cheerleader, 1,2,3,4;
GARUTI, GAIL: Junior Prom Committee, 3; Press Club, 2; Home Economics Club, 2;
GAUDETTE, STEVE: Carpentry
GLASS, PETER: "It took them twelve years to teach us respect for each other." Senior Class Play, 4; Band, 1,2,3,4; Junior Prom Committee, 3; S.E.M.S.B.A., 3; Brass Choir, 1,2,3,4;
GOULD, ED: Baseball, 1; Class Office, 1; Monitor Squad, 4; Key Club, 2,3,4; Senior Class Play, 4; Student Council, 4; Tennis, 2,3,4; Massachusetts Boys' State;
GREW, JOHN: Carpentry
GUNNING, FRANK: "Friendship, knowledge, and happiness are the keys to unlock the future." Baseball, 1,2,3,4; Class Executive Board, 2,3,4; Football, 1,2,3,4; Junior Prom Committee, 3; Key Club, 3,4; Monitor, 4; Gym Club; Senior Executive Board, 4;

HARDY, FRANCES: Yearbook Staff, 4; Senior Class Play, 4; Library Staff, 4;
HARRISON, RICHARD: Track, 3,4; Football, (Mgr.) 2,3,4; Monitor Squad, 3,4; Basketball, 3,4;
HATCH, KATIE: "Not that I love study less, but I love fun more."
HIRD, GARY: Class Executive Board, 2; Cross Country, 2, (cpt.) 3&4; Track, 1,2,3,4; Basketball, 1,3;
HUTT, GAIL: "You are what you believe you are." Announcing Staff, 3,4; Debate Club, 4; Future Business Leaders, 3,4; Yearbook Staff, 4;
JAMESON, STEVE: "To be, or not to be, that is the question." Announcing Staff, 4; Student Council, 1,2,3, (V. Pres.) 4; Key Club, 2, (V. Pres.) 3,4; Monitor, 4; Lt. Govenor, 4; Executive Board, 2,3; Football, 1,2,3,4; Baseball, 1,2,3,4; Basketball, 2,3,4; Boys' State, 3; Junior Prom Committee, 3; Class President, 4;
JENNESS, PETER: Automotive
JONES, PHIL: "Life is here one day and gone the next. In what little time you have, it is up to you to make the very most of what life has to offer." Basketball, 1,2,3,4; Junior Prom Committee, 3; Tennis, 2,3,4; Executive Board, 4;
KEZER, GORDON: Baseball, 1,3,4;

LAMPI, THOMAS: "Nothing has ever been achieved without enthusiasm." Announcing Staff, 3,4 (Pres.); Band, 1,2,3,4; Yearbook Staff, 4; One Act Play Contest, 2; Junior Prom Committee, 3; Senior Class Play, 4; Track, 1; Monitor, 4; Brass Choir, 2,3,4;
LANGTHORNE, RON: Football, 3,4; Hall Monitor, 4; Executive Council, 4; Key Club, 4; Track, 3,4;
LANZILLOTTA, RON: Baseball, 3; Track, 1;
LARKIN, TOM: Football, 4 (Capt.);
LAVIGNE, JOANNE: Chorus, 1; Future Business Leaders, 4; Junior Prom Committee, 3; Yearbook, 4;
LINDVALL, TOM: "To each his own and then some." Baseball, 2; Debate Club, 1,2; Football, 3; Laker Legend, 3,4; Junior Prom Committee, 3; National Honor Society, 3,4; Press Club, 3,4; Senior Class Play, 4; Yearbook, 4, Editor-in-Chief; Monitor, 4; French Club, 4; Announcing Staff, 4; Dramatics Club, 2,3,4; Football, 3; Baseball, 2;
LONERGAN, GAIL: "I can't help but wonder where I'm bound because tomorrow it may rain and I'll have to follow the sun." Announcing Staff, 4; Band, 1; Class Executive Board, 2; Class Treasurer, 1; Class Vice-President, 3; Field Hockey, 1, Co-Captain, 2,4; Basketball, 1,2,3,4; Future Teachers, 1,2; Junior Prom Committee, 3, Co-Chairman; Student Council, 1,2, Treasurer 3,4; Senior Class Play, 4; Tennis, 2; Yearbook, Business Chairman, 4; Office Worker, 1,2,3,4;
MAARSCHALK, WILLIAM: "In the life of a young man the most essential thing for happiness is the gift of friendship." Baseball, 1,2, Co-Captain, 3,4;
MACLEOD, LINDA: "The only way to have a friend is to be one." Field Hockey, 1,2,3; Future Teachers, 2; Junior Prom Committee, 3; Senior Class Play, 4; Tennis, 1,2,3,4; Basketball, 2; Office Aide, 4; Yearbook Staff, 4; Usherette for Graduation, 3; Junior Prom Usherette, 2; Laker Legend, 2,4; Senior Executive Council, 4;
MARVELLI, KAREN: "Can we ever have too much of a good thing?" Band, 1,2,3,4, Secretary, 3; Future Teachers, 1,2,3; Junior Prom Committee, 3; Senior Class Play, 4; Cheerleader, 1; Brass Choir, 2,4; Southeastern District Concert, 1; S.E.M.S.B.A., 1,2, 3; Guidance Aide, 2; Yearbook Staff, 4;
MASCARI, JAN: Library Club, 3,4; Senior Class Play, 4;
MATTHEWS, DOUGLAS: Automotive

MCCABE, KERRY: "You must look into people, as well as at them." Class Executive Board, 1,4; Field Hockey, 1,2,3; Basketball, 1,2,3,4, Co-Captain 2; Junior Prom Committee 3; Honor Society, 2,3,4, Pres. 4; Student Council, 3,4; Senior Class Play, 4; Softball, 1,2,3,4; Monitor, 4; Yearbook, 4;
MCGRATH, KEN: "The rotts of education are bitter but the fruits are sweet." Senior Executive Board, 4; Baseball, 1; Junior Prom Committee, 3; Key Club, 3, Pres. 4; Monitor, 4 (captain); Student Council, 3, Pres. 4; Senior Class Play, 4; Tennis, 2,3,4; Boys' State, 3; Basketball, 1,2,3;
MCKENNA, WAYNE: Football, 1,4; Track, 3,4;
MCLEAN, BONNIE: "I must laugh and dance and sing, youth is such a lovely thing." Chorus, 1,2; Future Teachers, 1,2,3; Junior Prom Committee 3; Senior Class Play, 4; Yearbook, 4; Drill Team, 2,3;
MERADA, JANICE: "Absence makes the heart grow fonder." Class Executive Board, 3; Co-Chairman of Business Staff of yearbook, 4;
MEYER, LOUISE: Announcing Staff, 4; Future Teachers, 2,3,4; Junior Prom Committee, 3; Senior Class Play, 4;
MULLEN, PAT: Baseball, 1; Class Executive Board, 3; Football, 1,3,4; Basketball, 2,3,4; Junior Prom Committee, 3;
NICKERSON, WILLIAM: Yearbook, 4;
NUTE, MARY: "Man himself is a work." Health Clinic Aide, 2; Junior Prom Committee, 3; Yearbook, Co-art editor, 4;
O'BRIEN, NANCY: Junior Prom Committee, 3; Yearbook, 4;
PACKARD, KENNETH: Class Treasurer, 4; Basketball, 1,2,3,4; Junior Prom Committee, 3; Key Club, 2,3,4; Cafeteria Monitor, 4;

ROINE, MARY: Chorus, I; Field Hockey, 2,3,4; Gym Show; Future Teachers, I,2,3, (Pres.) 4; Junior Prom Committee, 3; Senior Class Play, 4; Yearbook, 4;
RUGGLES, DAN: "Ask not for whom the bell tolls, it may be a dead ringer for nobody." Junior Prom Committee, 3; Yearbook, 4;
RYAN, ROBERT: Baseball, I; Basketball, 2; Senior Class Play, 4;
ST. PIERRE, ROY: Basketball, I,2,3,4; Track, 3;
SEAMANS, WILLIAM: Football, I,2,3,4; Track, 3;
SHEPARD, JOHN: Track, I,2,3,4; Monitor, 4;
SPRINGER, RICHARD: Class Executive Board, 2; Football, 1,2,3,(Capt.) 4;
SGARZI, JULIE: Class Officer, (Tres.) 2, (Pres.) 3; Junior Prom Committee, 3; French Club, 4; Junior Prom Usherette, 3; Honor Society, 2,3,4; Student Council, 3,4; Senior Class Play, 4; Tennis, I,2,3,4; Yearbook Staff, 4;
SOLARI, RITA: Field Hockey, 1, (co-capt.) 2; Office Aide, 1,2,3,4; Senior Class Play, 4; "True wit is a rare thing; a precious gift to those whom it touches."
STAFFORD, DOROTHY: Drill Team, 1,2;
STAIGER, LOIS: Basketball, 2,3,4; Library Aide, 2; Junior Prom Committee, 3; Honor Society, 2,3,4; Senior Class Play, 4; Press Club, 3,4; French Club, 4; Yearbook Staff, 4; "I never saw a wild thing sorry for itself."

PAULDING, CLINTON: Carpentry
PEDERZANI, DONNA: "Books and friends should be both few and good." Chorus, I,2; Field Hockey, 2,3,4; Basketball, 2,3,4; Future Teachers, I,2; Honor Society, 2,3,4; Tennis, I,2,3,4;
PEINERT, WILLIAM: Carpentry
PERRY, TONY: Student Council, Vocational Representative.
PIERCE, DENNIS: Debate Club, I; Yearbook, 4;
PONTE, JOHN: Football, I,2,3,4; Executive Council, 3,4; Student Council, 4; Hall Monitor, 4;
POOLER, JANET: Press Club, 2,3; Future Teachers, I,3,4; Yearbook Staff, 4; Library, 4;
POWERS, JOSEPHINE: Future Business Leaders, 2,4; Junior Prom Committee, 3; Yearbook, 4; Laker Legend, 4; Senior Class Play, 4; Tennis, (Mgr.) 3; Home Economics Club, 2,3;
PRIMAVERA, ROSMARIE: Drill Team, 2,4; Home Economics Club, 2; Senior Class Play, 4;
RAFFERTY, SHARON: Future Nurses Club, 3; Senior Class Play, 4;
RANTANEN, JUDY: Chorus, 3;
REED, DENNIS: Band, I,2,3,4;
RICE, CINDY: Junior Prom Committee, 3; Yearbook, 4;
ROGERS, PAT: Softball, 2,3;

STANTON, WILLIAM: Football, 1,2,3,4; Track, 1,2,3, Captain 4;
STEVENS, SUE: Basketball, 1,2;
STEWART, BRIAN: Class Executive Board, 1, 3; Class Vice-President, 1,4; Class President, 2; Football, 1,2,3,4; Monitor Squad, 4; Junior Prom Committee, 3; Key Club, 2,3,4; Student Council, 1,2,4; Track, 1,2;
STODDARD, SUSAN: Future Teachers Club, 3,4; Senior Class Play, 4; Library Club, 3,4;
STURTEVANT, NANCY: Majorettes, 1,2,3;
TAUBE, ANDRA: Field Hockey, 1,2,3,4; Junior Prom Committee, 3; Softball, 3, (Mgr.) 4; Library Club, 3,4; Health Clinic Aide, 3,4;
TURNER, DUSTY: Basketball, 1,3,4;
VENDETTI, DEBI: Press Club, 2; Junior Prom Committee, 3; Yearbook, 4;
VINING, GEORGE: Football, 1; Baseball, 2, 3,4; Basketball, 1,2,3,4;
WARD, AUDREY: "Opinions are most relished by those who give them." Office Helper, 4; Library Club, 3; Junior Prom Committee, 3;
WARN, VIRGINIA: Honor Society, 2,3,4; Drill Team, 3,4; One Act Play Contest, 2; Future Teachers, 2,3; Junior Prom Committee, 3; Dramatics Club, 1,2;
WETHERBEE, NANCY; Chorus, 1; Field Hockey, 3,4; Future Teachers, 1,2,3,4; Senior Class Play, 4; Junior Prom Committee, 3; Senior Executive Board, 4;
WHITMAN, KATHERINE MAE: Office Aide, 1; Business Staff, 3,4; Senior Class Play, 4; Delta Upsilon Omega, 4;
WILLIAMS, SHARON: Office Aide, 3,4;
WOOD, CAROL: Junior Prom Committee, 3; Senior Class Play, 4; Office Aide, 4;
WOOD, CHARLES: Debate Club, 3,4 (Pres.); Press Club, 4; Track, 4; Senior Class Play, 4; Yearbook, 4;

On Returning

To go back to that land,
That Magical land,
To go back to the ocean,
Go back to the sand,
That is my dream.

To return to those days,
Those young happy days,
To return to the ocean,
Return to the waves,
That is my dream.

To go back to that world,
That free, open world,
To go back to the ocean,
Go back to its swirls,
That is my dream.

To return to those hills,
Those deep, rolling hills,
To return to the ocean,
Where motions at will,
That is my dream.

T. BURKE

THE JUNIOR PROM

The Class of 1967 presented its prom, "Island of Enchantment", on the evening of April 29, 1966, at eight p.m. Class members and their dates danced beneath tropical palms to the music of Don Shaw and his band.

The highlight of the evening was the crowning of Queen Elaine T. Brennan by Mr. Robert J. Coakley, class advisor. That was quite a birthday present for Elaine's escort, Ken McGrath!

The evening was climaxed by a midnight dinner at the Country Fare. For most this was the perfect ending to a perfect evening.

THE SENIOR CLASS PLAY

On the evenings of November 18 and 19, 1966, the Senior Class presented its play, "The Happiest Millionaire", by Kyle Crichton, under the direction of Mr. Winslow Weeks of the faculty. Capturing the starring roles were: Valerie Dondero, Thomas Lindvall, Ken McGrath, and Lucy Anderson. This memorable play was sparked by alligators, a boxing match, a chair breaking, and a mechanical butler.

Miss Joan Cottuli aided the cast in acquiring costumes of the 1916-1917 era. She even had the usherettes dressed in period costumes with matching hats.

The joviality of the play was not dampened as on December 17, 1966, "The Happiest Millionaire" was presented once more. The proceeds of this performance went to the Eisen Educational Fund.

Each of these performances was a great success and was a tribute to the fine efforts of the cast and crew.

ACT II
SCENE 2
ACT II
SCENE 1

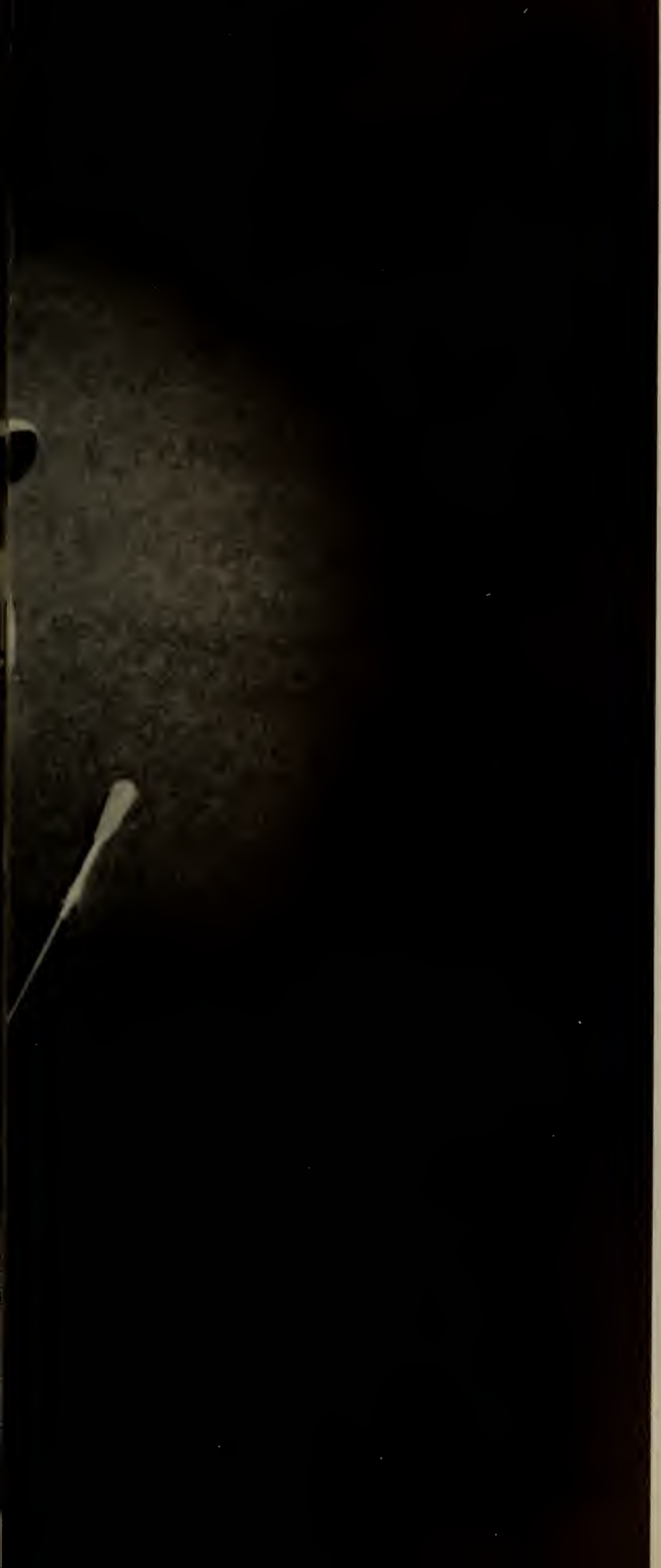

ACTIVITIES

There were tools in us
and tools outside of ourselves.
We used them,
struggling and enjoying
the trivial and the significant.
Crumpled paper testified
to ideas unleashed.

V. Warn, C. Dacey, S. Conway, A. Binns, E. Brennan, J. Sgarzi, L. MacLeod, E. Barclay, R. Pimental, R. Danderneau, S. Barkhouse, J. Hamilton, C. Doody, L. Staiger, C. Pejouhy, D. Pederzani, N. Maarschalk, A. Spalluzi, W. Moran, T. Lindvall, C. Estes, K. McGrath, R. Pierce, R. Lundgren, A. Hewitt, C. Cadenhead, R. Breidenthal, S. Brown

K. McCabe

NATIONAL HONOR SOCIETY

The Silver Lake Chapter of the National Honor Society has accomplished a great deal with the helpful guidance of advisor, Miss Patricia L. Goldman. Early in the fall, the Society sponsored a profitable picture drive in conjunction with Alston Studios.

Early in the Spring an impressive candlelight induction service was held in the little Theatre with Mr. Arthur P. Silvester, principal, as guest speaker. Inductees were presented with their membership cards and past members received pins. During the year, each of the Society has strived to carry out the ideals of Scholarship, Character, Leadership, and Service symbolized during the induction.

Money obtained from the picture drive and other fund raising activities was given to deserving Seniors in the form of Scholarship aid.

It is the hope of the Senior members of the Society that its most precious traditions will be carried on as they pass the light, the symbol of the National Honor Society, to all future inductees.

M. Tegan
M. Casey
L. Luiz
J. LaVigne
A. Ward
K. Hatch
B. Bennett
C. Estes
K. Whitman
J. Atwood
L. Frisbee
P. Cook
J. Barrows

S. Frame, M. Casey, D. Besegai, J. Atwood, G. Moors, D. Kossowski, A. Sellers, K. Thrasher, B. Templeton, G. Hutt, L. Perkins, P. Holt, B. Wright

BAND: M. Rafferty, S. Dominy, L. Swiriduk, S. Perkins, W. Moran, S. Burke, B. Ventrua, B. Henderson, M. Mendall, J. Bartel, S. Conant, D. Russ, R. Ford, G. Migre, S. Way, D. Willis, M. Weathers, D. Geggis, S. Steele, N. Keen, B. Hartwell, C. Pejouhy, K. Marvelli, C. Bluhm, A. Ventura, P. Glass, F. Cantelmo, F. Vernazzaro, P. LeMotte, T. Trotta, M. Sciacca, S. MacFarlane, D. Knox, E. Thorne, C. Reed, C. Markey, C. Clancy, C. Rice, R. Dominy, M. Cappella, D. Berticchi, D. Willis, R. Rigel, E. Clerke, L. Quintiliani, K. Merrill, C. Ruprecht, L. Whitney, L. Scheid, D. Bertocchi, J. Murphy, A. Snape, W. Ormsbee, V. Pasolini, A. Ventura, G. Kinsman, J. Fillion, S. Driscoll

HOME ECONOMICS CLUB: E. Crow, W. Taylor, S. Larkin, B. Madden, R. Primervera, S. Govonni, M. Casey, L. Luiz, D. Wilson

RIFLE CLUB: D. Sullivan, B. Daniels, D. McGrath, D. Lapham, J. Pfaffinger, C. Webber, M. Batchelor, A. Giamarco, F. Alexander, R. Fisk J. West

SCIENCE CLUB: E. Birchmore, S. Chambers, S. Young, J. Dauksauwich, P. Becker, J. Pfaffinger, R. Critch, J. Gill, R. St. James, A. St. James, J. Forest, B. Daniels, B. Smith

ANNOUNCING STAFF:
G. Lonergan, T. Lampi, S. Brown, S. Jameson,
A. Hewitt, R. Coan, G. Hutt, L. Meyers, F. Cantelmo

DEBATE CLUB:
S. Brown, L. Sears,
G. Hutt, D. Moore

LEADERS CLUB: S. Nolan,
B. Drake, P. Cooke, Miss
Wolejko, L. Creighton,
L. Bean, G. Baker

G. Lonergan, T. Burke, K. McCabe, J. Sgarzi, S. Bevis, A. Lovell, S. Conway, E. Brennan, W. Wyamn, M. Mendal, J. Hamilton, R. Anderson

THE STUDENT COUNCIL

The student body of Silver Lake elected the officers of its Student Council for the academic year 1966-1967 in the spring of 1966. The slate was as follows: Kenneth McGrath, president; Stephen Jameson, vice-president; Elaine Brennan, secretary; Gail Lonergan, treasurer; and Terrell Burke, historian.

The members of the council were elected by their classmates to act as their representatives in this form of student government. The Student Council is a liason between students and administration and faculty and has helped produce such things as a student dress code.

Mr. Maurice Splaine is the Student Council advisor and with his guidance the Student Coun- sponsored various projects—the pre-Thanksgiving Day bonfire and several dances. The money received from these dances, the Student Council Store, and other fund raising activities was given out at the end of the year in the form of scholarships and Achievement Award blazers.

K. McGrath

KEY CLUB: P. Benotti, B. Stewart, B. Breidenthal, A. Binns, K. McGrath, E. Gould, S. Jameson, S. Walker, D. McGrath, B. Daniels, W. Moran, L. Creighton, J. Kondos, G. Zahn, J. Mulliken, F. Cantelmo, F. Gunning, J. Gill, R. Burpee, J. Darsch, R. Holmes, R. Felt, S. Clarke, G. Hird, A. Ventura, J. Packard, R. Lundren, S. Duggan, K. Packard, E. Cole, S. Triffletti, K. Richards, R. Pejouhy

KEY CLUB

The Key Club is a service organization sponsored by the Kiwanis Club, giving it an air of uniqueness. Key Club service programs extend outside the school as the community also benefits from Key Club work. The primary projects of the club include a food and clothing drive at Christmas to aid the underprivileged and the awarding of scholarships on Senior Awards night. A characteristic of the boys in the club is the "K" they wear proudly. This trademark serves as a reminding factor of the Key Club's motto and guideline—"We build."

S. Young, J. Rantanan, Patti Esdale, S. Bevie, S. Meyers, B. Bezanson, L. MiLane, S. Collins, J. King, C. Correa, P. Shaw, R. Dandeneau, S. Stoddard, R. Pimental, M. Brady, C. Dacey, J. Elsaesser, W. Wyman, F. Glass, J. Daukaewica, S. Woodworth, M. Weathers, C. Farrar, N. Wetherbee, P. Becker, A. Giammarco, J. Pooler, E. Roine, S. Rush, A. McPhee, T. Martin, T. O'Neil, L. Capella, L. Meyers, C. Bezanson, J. Crowell, S. Fairweather, J. Mescari, M. Roine, L. Fillion, N. Crosscup, T. MiLane

M. Whitman, K. Pickett, D. Burrow, D. Bamford, C. Sarson, P. Pearson, L. Malone, P. Crudup, L. Rice, D. Glass, M. Knapp, D. Dupre, Mrs. Peterson, A. Taube, K. Richards, P. Holmes, E. Holcomb, L. Meyers

M. Lydon, J. Elsaesen, M. Batcheldon, D. Bamford, K. Barnes, K. Richards, C. Sarson, J. Almy, L. Allen

S. Collins, R. Critch, T. Lindvall, E. Birchmore, A. Hewitt, D. Moore, R. Coan, Mrs. Mulliken, Mr. Weeks, L. Staiger, L. Creighton, K. Correa

W. Wyman
S. Fogg
A. Hewitt
S. Collins
D. Bamford
J. Daukewicz
S. Bevis
L. Cappella
J. Sgarzi
V. Thomas
A. Giammarco
S. Conway
V. Dondero
N. Crosscup
L. Staiger
L. Creighton
N. Cole
D. Shivener
L. MacLeod

CAFETERIA MONITORS:
J. Cambell, T. Tank, B. Crothers, F. Gunning, K. Packard, W. Seamans, T. Lampi, R. Bell, J. Shepard, G. Garuti

HALL MONITORS: S. Conway, T. Burke, A. Binns, K. McGrath, J. Ponte, R. Burpee, S. Jameson, B. Stewart, E. Gould, L. Anderson, E. Barclay, S. Barkhouse

LIBRARY CLUB:
S. Collins
R. Critch
A. Willett
B. Barr
V. Dondero
J. Mascari
J. Pooler
A. Hibler
S. Rantenan
S. Stoddard
L. Cappella
B. Bezanson
J. Grant
N. Carrico
K. Hurtt,
F. Hardy
C. Chambers
M. Ames
M. Croke
P. Page
C. Bezanson
S. Woodworth
K. Correa

BUSINESS STAFF OF YEARBOOK: J. Merada, J. Campbell, D. Pederzani, M. Casey, J. Powers, P. Cook, N. O'Brien, K. Whitman, G. Lonergan

GUIDANCE AIDES: D. Goff, C. Dacey, D. Joubert, J. Grant, M. Gallivan, S. Wilkonson, R. Solari, S. Hurtt, L. Hetman, D. Skinner, B. Staiger, N. Cole, Mrs. H. Nathanson, C. Cadenhead, G. Lonergan, C. Brackett

SENIOR CLASS PLAY: B. Cruthers, J. Angell, P. Glass, G. Lonergan, E. Gould, P. Benotti, S. Barkhouse, E. Barclay, C. Pejouhy, C. Rice, M. Roine, L. Meyers, K. Marvelli, N. Weatherbee, M. Casey, G. Hutt, D. Bamford, A. Lovell, S. Conway, J. Sgarzi, L. Creighton, L. Liuz, R. Primavera, A. Ward, R. Ryan, T. Lampi, A. Binns, W. Brennan, R. Felt, P. Childs, J. Mascari, L. Staiger, C. Cadenhead, L. MacLeod, B. McLean, T. Burke, K. Barnes, S. Rafftery, F. Hardy, T. Lindvall, L. Anderson, V. Dondero, N. Cole, K. McGrath, R. Briedenthal, F. Cantelmo

DRAMATICS CLUB: V. Dondero, T. Lampi, G. Lonergan, C. Correa, C. Santerre, L. Anderson, T. Lindvall, N. Cole

VOCATIONAL HELP FOR SENIOR CLASS PLAY:
S. Downing, S. Gaudett, T. Perry, J. Clarke, B. Peinart, S. Estes

SPORTS

Taut young muscles
fought out dramatic game-battles.
Sharpened reflexes
were pitted against opposing skills,
and all the while
whatever skills we had
to some extent
reached outside of ourselves,
and our games became
something beyond personal ends.

14

2

5

This year's football team turned in many hard-hitting, hard-fought contests for their fans, despite an unsuccessful won-lost record. Football is an exciting game and the Lakers played it in an exciting manner. The team was led by tri-captains, Tom Larkin , John Ponte, and Rick Springer. Several players had outstanding individual seasons, including record setting performances, such as Pat Mullen's 38 pass receptions, Bill Stanton's 13 tackles in one game, and Frank Gunning's punting average of 34.3 yds. Jim Darsch, who was voted outstanding player, tied a record by intercepting 3 passes in one game and returning them for 105 yds.

Coach Montosi did a fine job in keeping his boys up for each game and extracting fine performances from them. He was ably assisted by George Bowers and Alex Carnathan.

FOOTBALL

P. Mullens, J. Darsch, R. Harrison, W. Stanton, T. Larkin, J. Ponte, R. Springer, F. Gunning, E. Langthorne, W. Seamens, R. Mehtala, P. Lanzillotta, S. Jameson, B. Stewart, R. Bell, W. McKenna, G. Melford, G. Estes, E. Cole, R. Ladd, B. Crowthers, G. Holmes, P. Cook, J. Rice, L. Crudup, J. Walsh, R. Suarez, R. Weatherbee, E. Zaniboni, A. Mahoney, S. Kinsman, P. Gerrish, R. Schindler, J. Packard, R. Antle, P. McCullend, D. Spratt, R. Critch, G. Kauffman, R. Handorff, G. Smith, S. Duggan, R. Mehtala

We practised,
we ran,
we threw our shoulders against obstacles.
We dove at elusive heels
that darted through dust and mud;
and we ran to elude grasping hands.
We won games,
we lost games.

And isn't it surprising
how many fleeting moods
rode the winds of chance
in spiralling leather?

And isn't it good that we played,
that we won games,
and that we lost games?

FIELD HOCKEY

A. Giammarco
N. Wetherbee
D. Pederzani
Miss Wolejko
R. Dandeneau
B. Drake
S. Nolan
A. Taube
B. Madden
G. Lonergan
L. Creighton
L. Beane
L. Staiger
B. McCue

The field hockey team finished their season early in November with a varsity record of four wins, six losses, and one tie. The junior varsity's record was two wins and seven losses. The game with Middleboro was the highlight of the season with a Silver Lake victory of 6-5. Other varsity wins included Whitman-Hanson, 2-0. Renee Dandeneau was the high scorer of the varsity team with six goals to her credit. Congratulations for the fine season played by both the varsity and junior varsity.

Under the direction of new coach Bowers the Silver Lake Varsity basketball team startled even its most enthusiastic fans by compiling a 14-4 won-lost record. As the season opened, the Lakers were considered to be no better than a .500 team, but competent coaching and hustling ball players combined to produce an exciting and successful season. The Class of 1967 was well represented by this team, all of whom were seniors except two. The Lakers were led by co-captains Dusty Turner and Phil Jones; and had fine years from George Vining (high scorer for the team), Ken Packard, Ken Richards, and Pat Mullen.

The Silver Lake Girls' Varsity Basketball Team played a record nineteen games this season, winning eleven games. During the entire season the S.L. team scored 704 points while allowing their opponents only 635. The three high scorers were also our tri-captains, Linda Creighton on tops with 204 points, Kerry McCabe with 200 points, and Elaine Brennan with 168 points. Other members of the team included Donna Pederzani, Carol Estes, Gail Lonergan, Lois Staiger, Susan Rohr, Mary Stevens, Ann Giammarco, Susan Motte, and Linda Beane.

Because of their outstanding record, the Varsity was invited to the Southeastern Girls' Invitational Tournament held in Duxbury during February vacation, but lost to first place Whitman-Hanson by nine points.

TRACK

D. Reed
A. Ventura
R. Lungren
J. Shepherd
R. Harrison
C. Powers
B. Stanton
R. Bell
E. Langthorne

The Silver Lake track team captained by Richard Bell and William Stanton, defeated rival Hingham to capture the Old Colony league crown. On many a red Laker jacket can be found the blue patch signifying the championship. The Lakers were paced by seniors: Richard Harrison, Old Colony League champion in the javelin, and Gary Hird, in the 2-mile. In the field events seniors, again, were in the spotlight with Ernie Langthorne in the broad jump, and John Sheppard in the shot put. Mr. Parks and Mr. Kaupp comprised the coaching staff of this championship team.

First Row: Renee Dandaneau, Mary Stevens, Nancy Turner, Susan Motte. Sec. Row: Kathy Bezanson, Kerry McCabe, Carol Estes, Bertha Bezanson, Ann Giammarco.

BOY'S BASEBALL

As the 1967 Torch goes to press, the Silver Lake Baseball team under the energetic leadership of coach Hardy Pierce, is beginning its "spring training" program. As the last of the snow melts from along the roadsides and pine-shaded hills around the school, baseball candidates can be seen running, trotting, or trudging along. When the weather improves, the rack of the bat and the sound of the baseballs smacking into gloves will be heard. Last years team had a fine record, posting a winning record and finishing third in their league. Returning players give Coach Pierce a corps of experienced diamond men who will strive to better last years snowing. Seniors expected to be in the starting lineup include S. Jameson, R. Holt, W. Maarschalk, J. Darsch, W. Ferrell, G. Vining, K. Braun, J. Ruel, and R. Correa. Coach Pierce in readying his squad for the season's competition, will select a captain, probably from the above group.

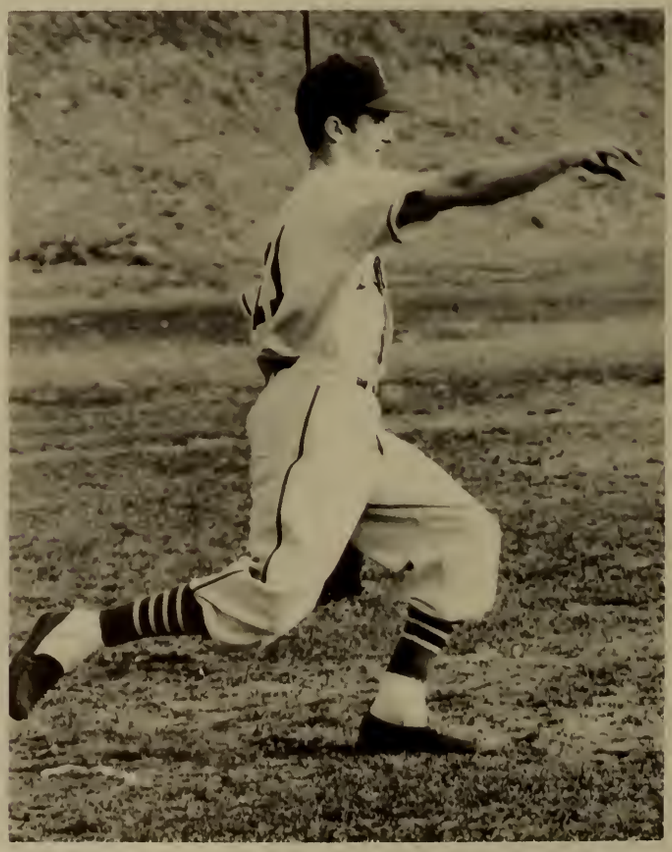

114B
S. Jameson
R. Holt
W. Maarschalk
J. Darsch
W. Ferrell
G. Vining
K. Braun
J. Ruel
R. Correa

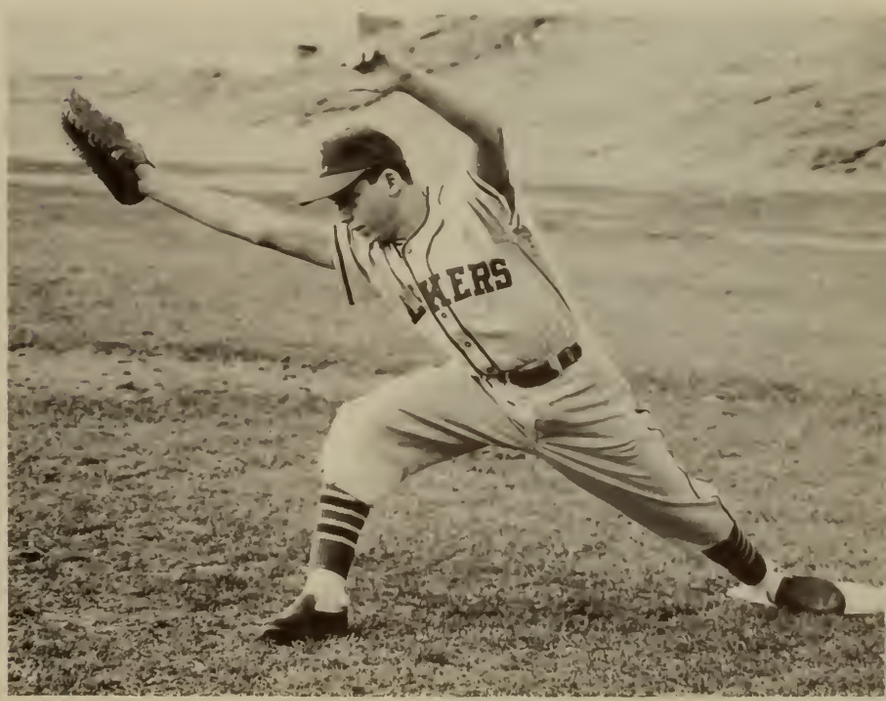

Co-captains Gary Hird and Bob Holt led the Silver Lake Cross Country team to many victories as they ran beside the road, up hills and down. These boys have been running between Silver Lake and Rte. 36 in Pembroke, energetically practicing, while the coach, Mr. Kaupp, follows them in his car.

E. Gould, K. McGrath, Mr. R. Bergeron, J. Kvellums, S. Brown

BOY'S TENNIS TEAM

Led by the new coach, Mr. Bergeron, this years tennis team will attempt to better last years team, who losing only three league matches, placed third in the Old Colony League. With much ability and experience, they will open the new season and strive to better the impressive record of the 1966 team.

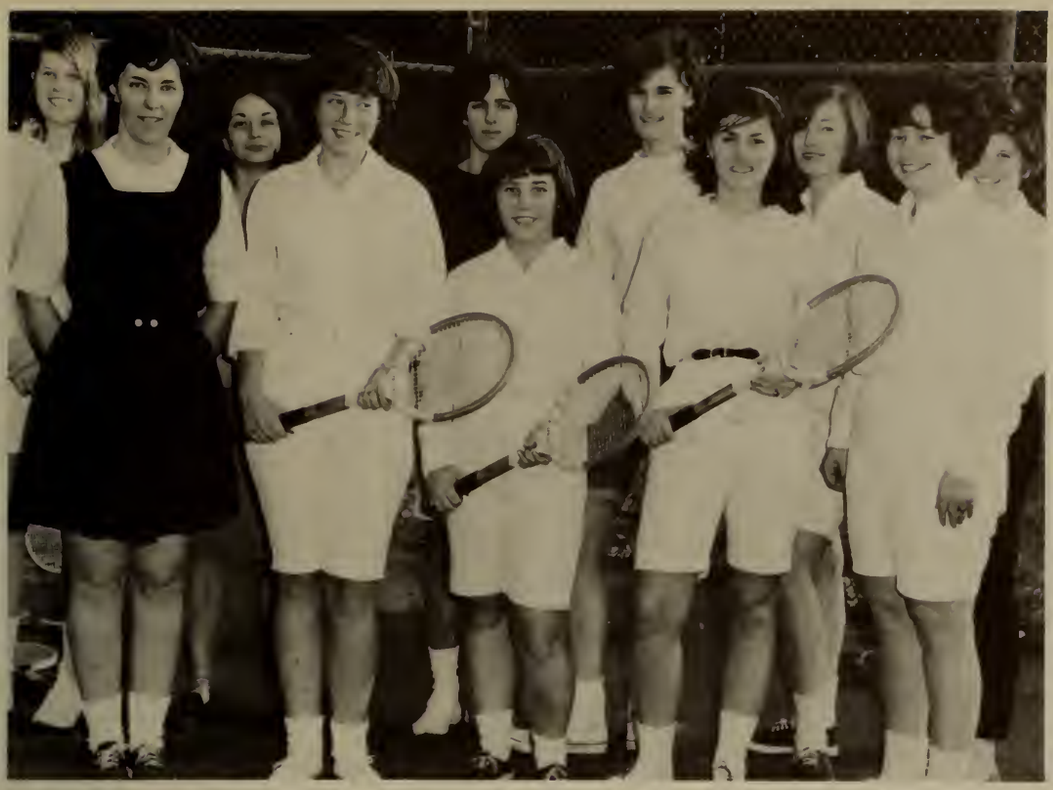

Miss M. Wolejko, J. Bartels, J. Durant, D. Pederzani, J. Sgarzi, D. Glass, S. Conway, E. Brennan, L. Creighton, L. MacLeod, V. Thomas

GIRL'S TENNIS TEAM

As the Torch goes to press the 1967 girls' tennis team is anticipating an exciting season. For the first time a league has been formed, and the Silver Lake team will have an opportunity to test its mettle versus such difficult opponents as Cohasset and Scituate. Under the direction of Miss Wolejko, and with managers, Sharon Conway and Josephine Powers, the team has an optimistic outlook and hopes to have many opportunities to heed Miss Wolejko's dictum—"Don't jump over the nets unless you're sure you'll make it.

Adding excitement, color and sound to the pageantry of autumn afternoons and football games was the Silver Lake Band. Guided by Mr. Wallace, the band members provided football fans with fine half-time entertainment.

CHEERLEADERS: D. Goff, B. Winchester, K. Noguiera, M. Gallivan, B. Nava, A. Spalluzi, J. Hamilton, T. Burke, J. Lapham, and M. Hilson

DRILL TEAM: R. Primavera, D. Lapham, S. Schou, W. Wyman, D. Casey, J. Joubert, L. Pimental, M. Casey, M. Stevens, V. Warn, C. Farrar, S. Conway-Captain
T. O'Neil, M. Fernez, B. Shultz, C. Bezanson, S. Russ, R. Kelleher, R. Anderson, D. Glass, L. Fillion, E. Hatch, B. Wright

UNDERCLASSMEN

There is circumscribed somewhere
a unit of time
all our own-
at the center rests our identity,
and if we are fortunate
it will compel us
to circumscribe time itself.

JR. CLASS OFFICERS: R. Dandeneau, A. Giammarco, R. Ladd, J. Hamilton, B. Nava, M. Bachelor, A. Spalluzi, L. Creighton, R. Holmes, D. Reed, D. Marschalk, R. Pimental

SOPHOMORE CLASS OFFICERS
P. Esdale
S. Arruda
E. Roine
P. Crudup
J. Packard
S. Russ
R. Drohan
R. Kelleher
J. Crowel
D. Glass
G. Zahn
P. McCellen
P. Peterson

FRESHMAN CLASS OFFICERS
C. Mulliken
P. Gerrish
J. Hibler
K. Driscoll
J. Benassi
M. Tibbets
P. Cook
J. Mottola
S. Hurtt
C. Brooks
J. McGlone
S. Schindler
D. Grant
W. Peterson

1968

1969

1970

VOCATIONAL

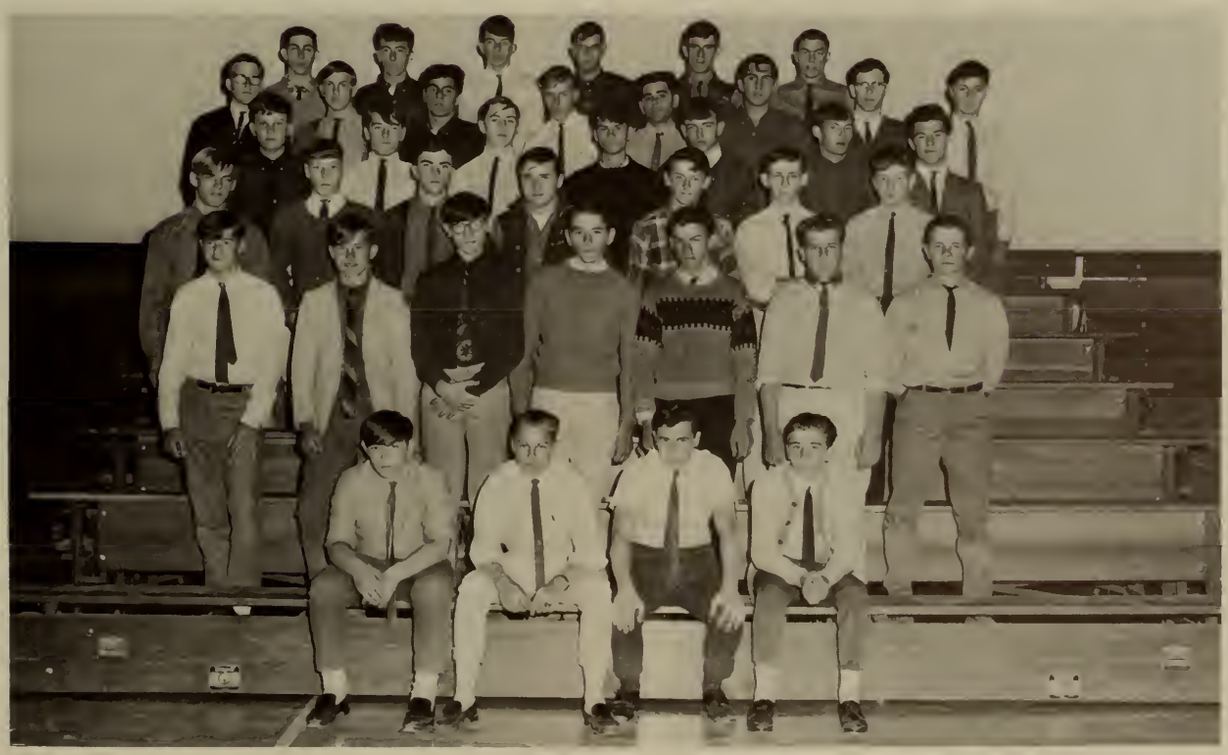

SPONSORS

ABLE GLASS COMPANY
MR. & MRS. ACKERMAN
L. Adelch
AL'S SERVICE STATION
Mr. & Mrs. Arthur Alcox
Dr. J. M. Aleo
Mario P. Alfieri
Mr. & Mrs. Harold E. Almy
Mr. & Mrs. Ames
Harvey & Pauline Andburg
MR. & MRS. CARL ANDERSON
Mr. & Mrs. G. Anderson
The Andersons
Henry B. Andrews
Mr. Francis Angie & Linda
Mr. & Mrs. Angley
Mr. & Mrs. Hubert Angus, Jr.
Warren Axford
Mr. Edwin Antle, Jr.
Mr. & Mrs. Edward Ardini
L. B. Armour
Stanley Atkins
DONALD ATWOOD
The Averys
Anonymous
Anonymous
Mr. & Mrs. Badeau
G. K. Baer
Mrs. Ruth Bailey
Mrs. David Baker
Mr. & Mrs. Emmett Baker
Mr. & Mrs. Richard K. Baltzer
Guy S. Baker
MR. & MRS. WILLIAM BAMFORD
Mr. & Mrs. Gerald Barclay
MR. & MRS. GORDON W. BARKHOUSE
Mr. & Mrs. John Barker
Susie Barker
Eddie & Barbie Barnett
MR. & MRS. HAROLD I. BARNES
Mr. & Mrs. David B. Barrow
Jimmy & Joanne Barrow
Mrs. Lincoln C. Bartlett
Mr. & Mrs. John Beach
Weston Bean
Miss Rosanna Begin
Mr. & Mrs. Manny Benevides
Mr. & Mrs. Lewis Benevides
Mr. & Mrs. Harold Benjamin
Mr. William Bent
Mr. & Mrs. Louis Bergeron
Mr. & Mrs. Richard Bergeron
MR. & MRS. ROBERT BERGLUND
Mr. & Mrs. Charles Berse
Mr. & Mrs. Besegai
Mr. Alfred Bevis
MR. & MRS. RALPH H. BINNS
Mr. & Mrs. Bodio & Family
Mr. & Mrs. A. B. Bonney
The Bonomes
Karen Borgatti
Bob Bombace
Mr. & Mrs. Borgosano
Mr. & Mrs. Carlton Bostic
Mada Bostock
MR. & MRS. DANIEL O. BOSWORTH
Mr. & Mrs. Boughter
CHARLES J. BOUSQUET
CHARLES N. BRACKETT
MRS. CHARLES BRACKETT JR.
MR. & MRS. GEORGE BRADDOCK
Bob Bradford
Miss Sandy Bradley
MR. & MRS. KARL BRAUN
Mr. & Mrs. Wyman H. Briggs
The Breens
MR. & MRS. VINCENT C. BREEN
MR. & MRS. CHARLES H. BREIDENTHAL
THE BRENNAN S
Brian & Dahlee
Mrs. William Brooks
Mr. & Mrs. Earl Browne
Mr. & Mrs. Henry Bryant
Mrs. Bullock
IN MEMORY OF SGT. FRANCOIS J. BUILAERT
Edward C. Buschett
MR. & MRS. TED BURBANK
Mr. & Mrs. William C. Burke
Mrs. Victor Burke
Mr. & Mrs. Clement Burt
Butch & Ruth
Mr. & Mrs. Wayne Buxton
Mr. & Mrs. Harley Cadenhead
Mr. & Mrs. Eddie Cadwell
Mr. & Mrs. Russell Cahill
Mr. & Mrs. Michael Cahill
Charles Caizzi
MR. & MRS. ANTHONY A. CALDERA JR.
Mr. & Mrs. Feliz Caliendo
Jimmy & Barbara Campbell
John H. Campbell
Mr. & Mrs. Felix J. Childs
Mike Connors
Mr. & Mrs. Cantelmo
Mr. & Mrs. Frank Cantelmo
Mr. & Mrs. Frank Cappella
Mr. & Mrs. P. Caprio
Mr. & Mrs. Laurence Carlson
Mr. & Mrs. Carter
ROBERT V. CARTER
MR. & MRS. JOSEPH B. CASEY & FAMILY
Fay R. Carley
Celia
Mrs. George L. Chandler
Mr. & Mrs. Charles M. Chase
Mr. & Mrs. R. Chase
Mrs. Anna Chiros
Mr. & Mrs. E. F. Churchill
W. P. Cingolani
Mr. & Mrs. John Clancy
Mrs. John Clancy
Mr. Donald Clark
Mrs. Mary Clark
Mr. & Mrs. Arthur T. Clark
Mrs. Horace A. Clark
Mr. & Mrs. George Cobb
Mr. & Mrs. Michael Cody
The Coen's & Tommy
Mr. & Mrs. Larry Coombs
MR. & MRS. BENJAMIN CONANT
Mr. & Mrs. William Condon
Mrs. Connolly
Mr. & Mrs. Conte
Mr. & Mrs. Charles E. Conway
Mr. & Mrs. Eugene F. Conway
Mr. Charles Cook
Mr. & Mrs. Donald S. Cook Sr.
Mr. & Mrs. Lloyd M. Cooke
Priscilla Cooke
Mr. & Mrs. Don Corcoran
Mrs. Cornelissen
Mrs. Cornwell
MR. & MRS. JOSEPH B. COSTA
Mr. & Mrs. Joseph Correa
Mr. & Mrs. Costa
Mr. & Mrs. Tony Costa
Mr. M. Costa
Mr. Stephen Cotte
Mr. & Mrs. John Cotter
Mr. & Mrs. George T. Cotton
Robert & Warren Coughlin
Mr. & Mrs. Charles Coulsey
MR. & MRS. STEPHEN CRAIG
Harry Cranshaw
Mr. & Mrs. Richard Crosby
Mr. & Mrs. Ralph Craft Jr.
The Cravens
Mrs. Creeden
Richie Cretinon
MR. & MRS. ALBERT CROMPTON
Mr. David G. Crooker
Mrs. Burton Crosby
Miss Nancy Crosscup
Paul Crosscup
Mr. & Mrs. W. B. Crothers
Mrs. Margaret E. Crowe
MR. & MRS. ROBERT J. CROWE
Miss Jane Crowell
MR. & MRS. CUNNINGHAM
L. R. Curley
Mr. & Mrs. W. Curley
Esther & Dick Currier
Mrs. George B. Cushing
George W. & Doris Cushman
Mr. & Mrs. Cushman
MR. & MRS. DALTON
Mr. & Mrs. Edmond Dandeneau
Hazel C. Darnell
MR. & MRS. HENRY DARSH
Doris Da Silva
Dave & Joan
W. Davis
Mrs. Albion Davis
Mrs. Phemie Davis
Mr. & Mrs. Davis
Mr. & Mrs. Matthew Dauksewicz
MR. & MRS. STANELY DEAGLE
Mary DeCoste
John DeGiso
Mr. & Mrs. Kenneth DeMullis
Miss Dennett
Mr. William Derochea
Mr. & Mrs. Edward Desnoyer
Frank Devereux
Mr. & Mrs. Dexter
Dianne & John
Mr. Harry Dickerman
Mr. & Mrs. William Dineen
Mr. & Mrs. Howard Dodge
Mr. & Mrs. Dolan
Mr. & Mrs. William Donaldson
The Donovan s
Mr. & Mrs. Alfred Dondero
Donna & Eddie
Mr. & Mrs. John M. Donovan
Mr. & Mrs. John B. Drew
Mr. & Mrs. John E. Drew
Mr. & Mrs. J. H. Durgin
The Dyer Family
Eddie, Rita, & Scott
Edney Enterprises
Mr. & Mrs. Douglas Edwards
MR. & MRS. JOHN EDWARDS
MR. & MRS. WARREN A. ELLIS
MR. & MRS. GEORGE R. ELLIS
Mr. & Mrs. Warren C. Ellis Sr.

SPONSORS

Mr. & Mrs. Roland Elwell
F. G. Emanuel
Mr. & Mrs. Emmett
ERMA & ETHEL
Linda Erickson
Reginald Estes
Mr. & Mrs. William Estes
Mr. Facchini
Mr. & Mrs. D. Facchini
Mr. & Mrs. Edward W. Fasci Jr.
Mr. & Mrs. Fairweather
Mr. & Mrs. Robert Felt
Mr. & Mrs. James Ferrara
MR. & MRS. NELSON FERRELL
Mrs. William Flint
Mr. & Mrs. James Flynn
Kathleen Flynn
Nacy & Paul Foley
Susan, Paul, & Elizabeth Foley
Mr. & Mrs. A. Dexter Fuller
Mr. & Mrs. Arthur B. Ford
Mrs. & Robert Forrest
Mr. Fredric Fortin
Mr. Walter Foster
Mr. & Mrs. Donald Fowler
Mr. & Mrs. Lloyd Fowler
G. Fraser
Mary Frattasio
Mr. & Mrs. Frattasio & Family
Ray & Billie Fredericks
Mr. & Mrs. Joseph Freitas
Mr. & Mrs. Walter Frisbee
Mrs. David Frost
Mr. & Mrs. Frye
B. Gaulst
The Galimis
Mr. & Mrs. Richard Gauley
Mr. & Mrs. Donald Gauley
MR. & MRS. PETER GARUTI
MR. & MRS. HENRY C. GARUTI
Warren Garuti
MR. & MRS. DAVID GAVIGAN
MR. & MRS. OSCAR GASSETT
Mr. & Mrs. Robert Gately
Robert Gaudet
Mrs. Esther Gerrish
Mr. & Mrs. Frank Geiler
MR. & MRS. A. GIANATASSIO
Rickey Gilbert
Mr. Albert C. Gilbert
Mr. & Mrs. Gill
Mrs. Doris Gill
Mr. & Mrs. Albert Giammarco
Jean-Marc Gilman
Mr. & Mrs. Asa Glass
MR. & MRS. JOSEPH F. GLASS
G. A. Goodine
Mr. John Gorman
Erle L. Goff
Mr. & Mrs. Joseph A. Govani
Mr. & Mrs. Alfred Govoni
Mr. & Mrs. Ralph A. Govoni Sr.
MR. & MRS. RALPH A. GOVONI JR.
Mr. John Govoni
Lester J. Goodman
Mr. & Mrs. Horatio Green
The Grey's
Reginald Groves
Irwin Greenburg
Mr. & Mrs. Robert Gullicksen
Mr. & Mrs. Donald Hatch
Edward F. Hakkila
William F. Hall
Mrs. Bertha A. Hoye
J. Hannafin
Mr. Frank Hammond & Wendy Hamilton
Mr. & Mrs. Ronald Hansen
The Hammonds
Mr. & Mrs. John Harrigan
MR. & MRS. WILLIAM HALL
MR. & MRS. ISAAC HATHAWAY
Mr. & Mrs. Arthur T. Hand
Mr. & Mrs. W. J. Harris Jr.
Scott Cameron Hamilton
Mr. & Mrs. John Hammond
Mr. & Mrs. John Hetman
Mr. Hermanson
HELEN H. HEIKKILLA
Mrs. Chester L. Heckman
Mr. & Mrs. Varnum Hewitt
Mr. & Mrs. D. L. Hendricksen
MR. & MRS. FRED HERD
Mr. & Mrs. Edmund J. Hill
Mr. & Mrs. Percy Hill
Shelli Hirshon
The Holzman Family
Mr. & Mrs. Wallace C. Holmes
Mr. & Mrs. Walter Hobill
Mr. & Mrs. Robert L. Hobart
Mr. Donald Hull
Mr. & Mrs. Harry Hurst
The Hughes
Mr. & Mrs. David Hewitt
Mr. & Mrs. Robert W. Hunter
Gladys Hyson
Helen C. Jameson
Janie
Roland H. Jasmin
Mr. Daniel Jesse
Jimmy & Evelyn
Joel Johnson
John W. Johnson
Mr. & Mrs. William H. Johnson
Mrs. Mary Jones
MR. & MRS. ROBERT A. JONES
Arbina Joubert
Christopher Joyce
Mr. Arnold Kaupp
Mr. Jeff Keene
Mr. & Mrs. Francis E. Kelley
THE KENNEFICK FAMILY
The Kibby's
Mr. & Mrs. Andrew Kilgour
Mrs. Robert Killiam
Walter Kilroy
Arthur Kinch
Mrs. Frank King
Mrs. King
Mr. Kenneth Kite
Mrs. Ruth Kruger
Dorothy Koski
Mrs. Stan Kusborski
Mr. & Mrs. Charles Ladd
MR. & MRS. DANIEL LAMB
Barbara Lane
ROGER LANE
J. LANZILLOTA
Mr. & Mrs. Michael Lanzillotta
Mr. & Mrs. Louie Lapinski
LARRY, SUE, & JOHN
Mrs. McLauglin
Mr. & Mrs. Lawrence
Mr. & Mrs. Thomas J. Lawson
MR. & MRS. A. LAURENTI
Mr. & Mrs. Joseph F. LaVigne
Mrs. Burt Lindgren
C. O. Littlefield
MR. JOSEPH LIZOTTE
Mr. & Mrs. Donald Lonergan
Mrs. Charles Lorandeau
Arthur Leonardi
Mr. & Mrs. Fred W. Loring
Mr. & Mrs. Richard Loring
Mrs. Blanche V. Lovell
Florence Luce
Mr. & Mrs. Richard Lynch
The MacLeod s
Cheryl Malone
Anna MacRae
Mr. & Mrs. Robert Maderos
Laurel MacPhail
Mr. & Mrs. Martin
Mr. Manley
Mr. Macris
MR. & MRS. LOUIS MARVELLI
REV. & MRS. RONALD D. MARCY
Mr. & Mrs. J. Marchant
Mr. & Mrs. Ralph Martin
Mardy
Margy & Wayne
Rita Malaguti
Mr. & Mrs. Mando Malaguti
Bill Mark
Mr. & Mrs. Elmer Margeson
Mr. & Mrs. William J. Madden
Mr. Lawrence Malone
Joseph Mahoney
Mr. & Mrs. Robert McDonough
Mrs. McGaffigan
Mrs. Thomas F. McGuigan
Mr. & Mrs. McKenna
Mr. & Mrs. Lloyd McClelland
MR. & MRS. B. E. McCABE
MR. & MRS. McCARTHY
Mr. & Mrs. Martin McIssaac
J. W. McCue & Family
Richie McLean
Jean H. McCulloch
Mr. & Mrs. Roy McLean
Mr. & Mrs. William McCombs
MR. & MRS. KENNETH MERRILL & FAMILY
MR. & MRS. ALBERT C. MERADA
Mr. & Mrs. Ralph B. Mendall
Mellor
Mr. & Mrs. Jesse Meyer
MR. & MRS. CHARLES MERRILL
Mrs. R. A. Merrill
The Miller s
Roland Minott
Mrs. Doris Milane
Howard Miles
Mike & Gail
Mr. John Montosi
Mr. & Mrs. Thomas Moore
Mr. & Mrs. Edward L. Leary
Mr. & Mrs. Al LeBlanc
Mrs. Irene Lee
Helen Lehto
Mr. & Mrs. William Libby
Mrs. John Lima

George Moe
Grace Mollomo
William J. Montogomery
Michael Mueller
Chris Mullins
Jeff Mulliken
Mr. & Mrs. Murry & Family
Mr. & Mrs. Nathanson
Charles Nava
Mr. & Mrs. Angelo Nava
Mr. & Mrs. Fred Nava
F. C. Newhall
Mr. & Mrs. James Neil
Mr. & Mrs. Walter O. Nisula
MR. & MRS. WILBERT NICKERSON
Mr. Noll
Mr. & Mrs. Clifford Norrman
MR. & MRS. WILLIAM E. NUTE, JR.
Mr. & Mrs. Nogueira
Mr. & Mrs. Noyes
Lee Nummi
The Nunes Family
Mrs. Flora Nordin
Edward O'Brien
J. J. O'Halloran
Darlene O'Hanley
Mr. John O'Leary
Mr. & Mrs. John Olson
The O'Meara Family
Mr. & Mrs. Walter Osborne
Mr. & Mrs. Parker
Mr. & Mrs. Charles Perse
Mrs. William Paul
Mrs. Viola Parker
MR. & MRS. EDWARD J. PASCUCCI
MR. & MRS. AMELIO PASOLINI
Amelio Pasolini
Mr. & Mrs. Albert Pederzani, Jr.
Mary Peinert
Mr. & Mrs. Russell Pejouhy, Jr.
Peg & Sue
Mrs. Pellitier
Bruno Pelleagrini
PENNY FARM
MR. & MRS. WILLIAM PERKINS
Mr. & Mrs. Francis Perry
Phyllis Perry
The Pessanelli Family
Mr. & Mrs. Charles Peterson
Mr. & Mrs. Eugene Peterson
Phil
Dennis Pierce
Mr. & Mrs. Carl Pillsbury
Alfred Pimental
Mrs. Daniel Pimental
Sidney C. Pimental
Mr. & Mrs. Nanny Pimental
Mr. & Mrs. Robert L. Pooler
Mr. Vernie E. Pooler
Mr. & Mrs. James R. Post
Miss Josy Powers
Mr. & Mrs. Pratt
C. A. Pratt
David Pratt
Mr. & Mrs. W. David Pratt
Mr. & Mrs. Gordon Pratt
MR. & MRS. WALTER PRATT, JR.
Larry Preble
The Primavera Family
Mr. & Mrs. Peter Pritchard
Mr. & Mrs. William Proctor Sr.
Donald Randall
Mr. & Mrs. George Recke
Mr. & Mrs. Everitt G. Reed
Mr. & Mrs. Reggio
Mr. Carl Reidenback
Mr. Ellsworth Rice
Mr. & Mrs. Paul Rich
MR. & MRS. ROBERT RIGEL
Brian Robare
Ellen Lisa Roine
The Roine
Ronnie & Diane
Mr. Dennis Roy
DONNA RUGG
Mrs. Robert Rumbel
Eddie Ruprecht
Mr. & Mrs. William Ruprecht
Fred Russell
Paul Ryan
Marie Salvadore
MR. RALPH SANESI
Dee Santos
Roxie Santos
MR. & MRS. DONALD SAVERY
The Reverand & Mrs. David Schaffer
Mrs. Emil Schmidt
Miss Leona Schmidt
Mrs. Walter Schmidt
Schofield
Mr. & Mrs. David Selker
Mr. & Mrs. Louis Sellers
Mr. Semple
W. Alexander Seppala III
Mr. & Mrs. John Sera
MR. & MRS. CHARLES SEVIGNY
MR. & MRS. ENZO SGARZI
MR. & MRS. ORFEO SGARZI
Mr. & Mrs. Charles Shaw
The Sheehan
Mr. & Mrs. Matthew F. Sheehan
MR. & MRS. J. J. SHEPHERD
Mr. Sherman
Mr. & Mrs. Shire
MR. & MRS. ROGER K. SHIVERICK
Mr. & Mrs. Richard Shoulla
Mr. & Mrs. P. H. Shuffleton
Mr. Arthur M. Silva
Charles Silva
Kenneth Silva
Euna Smith
Gordon Smith
Vina L. Smith
Rita Smith
Mr. & Mrs. Robert Smith
"Son of Al"
"Son of Mario"
Mr. & Mrs. Joseph Souza
Paul Souza
Mr. & Mrs. Antone Spalluzzi
Mr. Michael Spinelli
Beatrice Sprague
Dave Spratt
Mr. & Mrs. Leslie Springer
Rick Springer
STAN & JANICE
Mr. & Mrs. Leo M. Starr
STEVE CRAIG'S SERVICE STATION
Mrs. Lucy Stein
Mr. & Mrs. O. W. Steward
Mr. & Mrs. John H. Stidham
The Peter Stilphens
Mr. & Mrs. J. B. Stoddard
Mr. & Mrs. George A. Stoll
John R. Sullivan
Carl & Terri Sulzen
Jessie Sulzen
Matthew Sun
Susan & Lecia
Mr. & Mrs. Robert Swanson
Mr. & Mrs. Francis D. Talbot
Mr. Tashjian
Mr. & Mrs. Ronald Tavares
John H. Terry
Mrs. C. L. Tirrell
Mr. & Mrs. David Thomas
Mr. William Thomas
MR. & MRS. A. THOMPSON
Mrs. Frances Thrasher
Tina
Mr. & Mrs. John Torrey
MRS. FRANK TRIFFLETTI
JOE TRINGALI
Mrs. Rosarin Tringoli
MR. & MRS. ANTHONY J. TROTTA
Mr. & Mrs. Salvatore Trotta
The Troy Family
Mr. & Mrs. Tully
Mr. & Mrs. Robert Tuori
Mr. Turner
Mr. & Mrs. Edward Quill
Mr. & Mrs. E. Ulvila
Mr. & Mrs. David Valler
MR. & MRS. LEO VANTANGOLI
Mrs. Paul Vantangoli
Vinny, Bobby, & Bethaney
Mr. & Mrs. Mryon Wood Jr.
Mr. Robert Woodward
Mr. & Mrs. O. Howard Worsham
Mr. & Mrs. Robert Walcot
Mr. John Wager
Mr. Robert A. Ward
Stanely Wager
Justin E. Walker
Mrs. John D. Walsh
MR. & MRS. WALSH
John Walsh
George & Helen Warren
WARREN & BETSY
Mr. & Mrs. Warren Searles & Family
Mr. & Mrs. Edgar Way
Wayne, Laurel, & Debbie
Mr. & Mrs. Frank Weinand
Norma Jean Wetherbee
Nancy Wetherbee
The Weather
Mr. Craig Whitcomb
Mr. & Mrs. Howard White
Mr. & Mrs. Edward A. Whitely
Mr. & Mrs. Robert Whiting, Sr.
MR. & MRS. CHARLES B. WHITMAN
Katherine Whitman
The Wilkinson
Miss Blance Willard
William Wall
Mr. & Mrs. Williams
Mr. & Mrs. Robert Willis
Robert Willis
The Wilson Family
MARJORIE WOLEJKO
Mrs. H. J. Wyman
Carol Wood
Celeste Wood
Miss Vickie Wrightington
Mr. & Mrs. Richard Young
MR. & MRS. RICHARD YOUNG
Miss Diane Zappala
Mr. & Mrs. Zalvis & Family
MR. & MRS. ROBERT ZINSIUS
A friend

imagination
in
yearbooks
by
dodge–murphy
photographers, inc.
route 18
whitman
447-5542

BERNARD'S DRESS SHOP

Court Street Plymouth, Mass.

THE DUTCH UNCLE

Route 58 Plympton Center

Where Good Eating Makes Good Friends

Compliments Of

MASSASOIT VENDING MACHINE SERVICE

Tel. 746–1713 Plymouth, Mass.

Compliments Of

NEW BEDFORD GAS AND EDISON-LIGHT CO.

Plymouth Division

THE OCKERS COMPANY

Main Street, Plymouth

Office Equipment And Supplies

THE WENHAM AUTO REPAIR

Route 44 East Carver, Mass.

"Al" Merada Prop.

BESSE WALKOVER SHOES

M & M SPORTS–PHOTO, MUSIC CENTER

Plymouth, Mass. 746–1914

FEDERAL SAVINGS AND LOAN ASSOCIATION
HANSON SHOPPING CENTER

HALIFAX PHARMACY

Willard J. Jorek, R.Ph.
Route 106

Tel. 293-5061
Halifax, Mass.

INSURE TO BE SURE

HENRY G. SHAW

General Insurance

Main St., Plympton

NORTH CARVER SHELL

Route 58 North Carver, Mass.

SHIRETOWN MOTORS

Water St.

Plymouth, Mass.

P. LANZILLOTA & SONS

Pembroke

Mass.

RENT - A - TUX FORMALS

Linehan - Besse Baker's

Downtown Brockton

COMPLIMENTS OF

DEARN & McGRATH'S

Plymouth, Mass.

Tel. Pi 6-975

JOHN D. WALSH JR. INSURANCE AGENCY

Oak Street Exit 32

Pembroke

S.E. Expressway

Tel. 826-2313

SOUTH SHORE FACTORY SHOE OUTLET
ROUTES 3 & 139 HANOVER, MASS.

TOWN BROOK SERVICE STATION
INTERNATIONAL SCOUTS

THE WINDMILL MOTEL

STEVEN'S THE FLORIST

THE ROGERS PRINT PLYMOUTH

PLYMOUTH MEN'S SHOP PLYMOUTH

THE PEMBROKE HOUSE

PEACOCK'S SERVICE STATION

PARZIALE'S 534 STATE ST. HANSON

LINDY'S 14 MAIN ST. PLYMOUTH

THE HANOVER BOWLADROME

HALIFAX BARBER SHOP,
GEORGE IBBOTSON PROP.

HOLIDAY CLEANERS AND LAUNDERERS,
HANSON SHOPPING CENTER

GO – GO'S SUBMARINES

FILLION'S STORE PLYMPTON

FILLION'S EQUIPMENT SERVICE
MAIN ST. PLYMPTON

ELLEN'S BEAUTY SALON
BROOK ST. KINGSTON 585-2277

COUNTRY STORE PLYMPTON

COMPLIMENTS OF
GANLEY'S OF BROCKTON

COBB AND DREW INC.

THE CAROUSEL OF HANOVER

BRACKETT COMPANY
FERGUSON BUILDERS

ANN'S ICE CREAM RTE 56 PLYMPTON

AETNA ENGINEERING CORP. INC.

SCANLON'S SERVICE STATION

MIX'S SUPERETTE

MCSHERRY'S VARIETY & NEWS STORE

COMPLIMENTS OF MCFARLANE MOTORS

KINGSTON SHELL GAS STATION

KINGSTON CENTER GARAGE

KING'S TOWNE ANTIQUES

EASTERN AND WESTERN SHOP

COUNTRY CASUALS

BUD'S JENNEY SERVICE STATION

NANCY BRADFORD'S
SCHOOL OF STAGE DANCING

DON'S MOBIL SERVICE

PEMBROKE SUNOCO

FRANK'S SUBS AND PIZZA

1967 YEARBOOK

COPY 14

CUSHMAN LIBRARY
Silver Lake Regional High School
260 Pembroke Street
Kingston, MA 02364